

CHARDON

VILLAGE

10-12

10-13

10-14

11-8

11-9

11-10

11-11

11-12

11-13

11-14

12-8

12-9

12-10

12-11

12-12

12-14

13-9

13-10

13-11

13-12

13-13

13-14

14-9

14-10

14-11

14-12

14-13

14-14

15-9

15-10

15-11

15-12

15-13

15-14

16-9

16-10

16-11

16-12

16-13

16-14



AUBURN ROAD

CHARDON RD.

WATER STREET



CHARDON

VILLAGE



INDEX

CHARDON

VILLAGE

TOWNSHIP

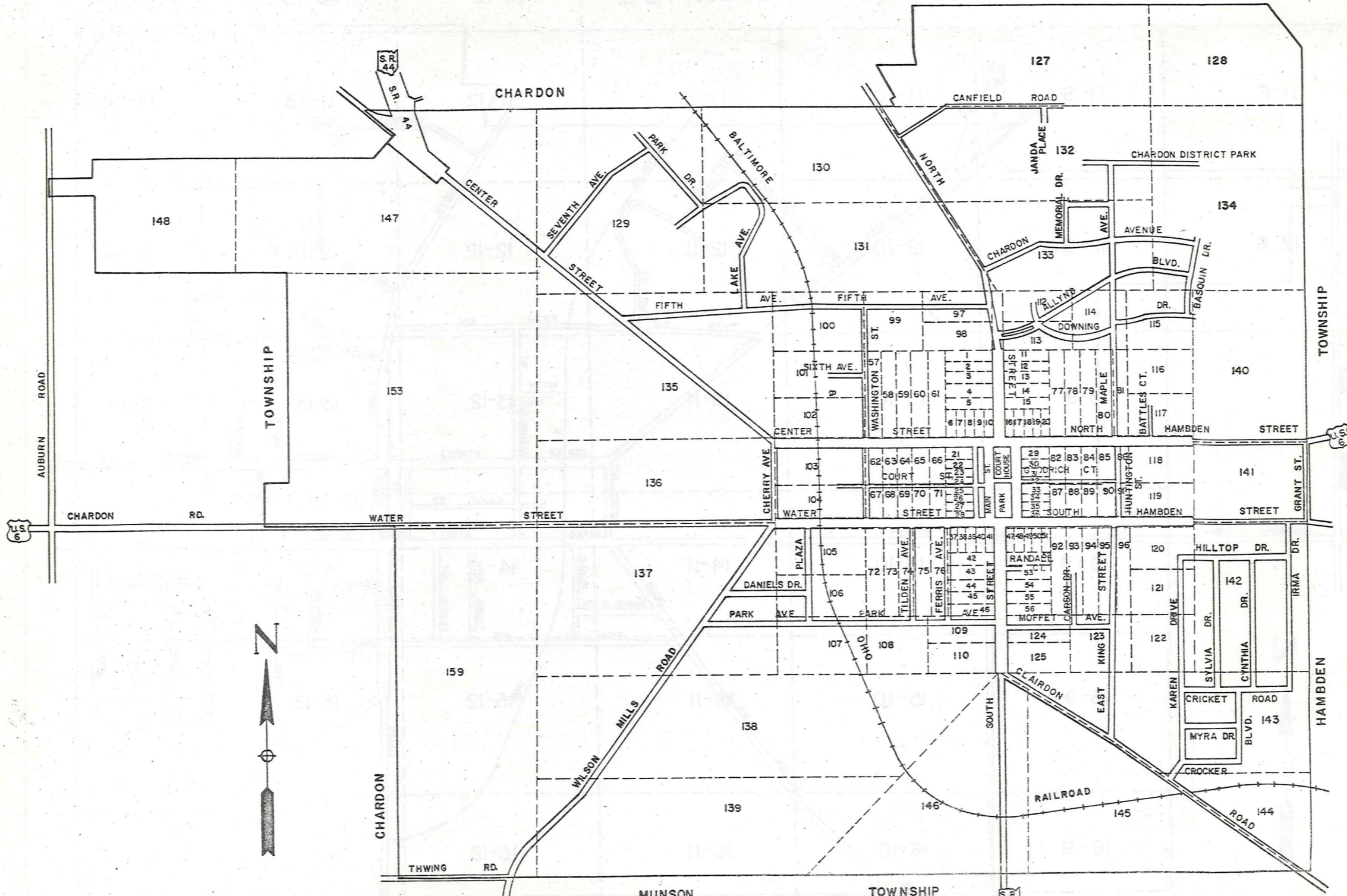

TOWNSHIP

HAMBDEN

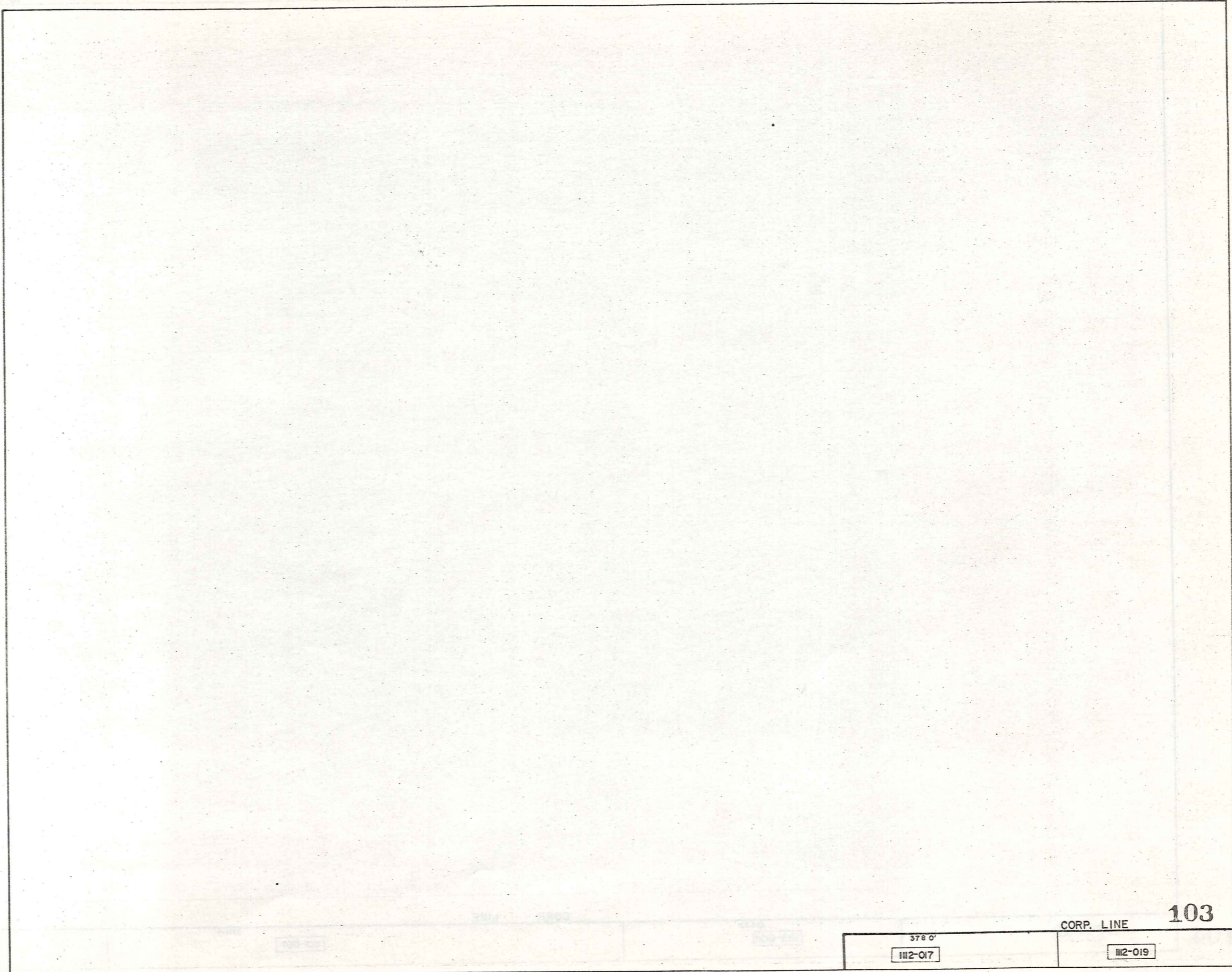

CORP. LINE

103

378 0'

112-017

112-019

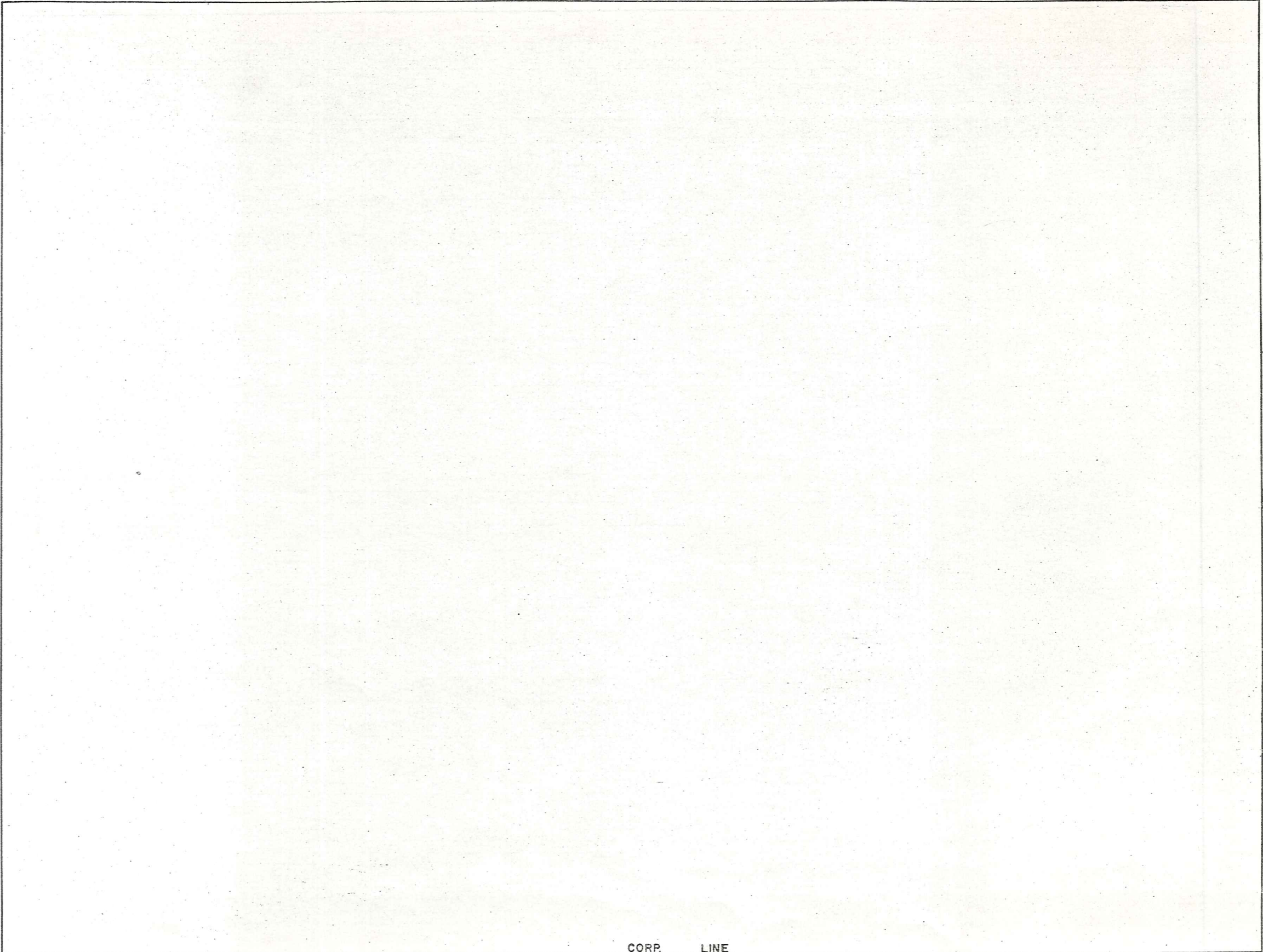

III2-019

483.63
III3-004

CORP. LINE

2219.4
III3-007

JL

JL

CORP LINE
2214.4'

1113-007

161.0'

105

106

3069.0'

CORP LINE

1210-001

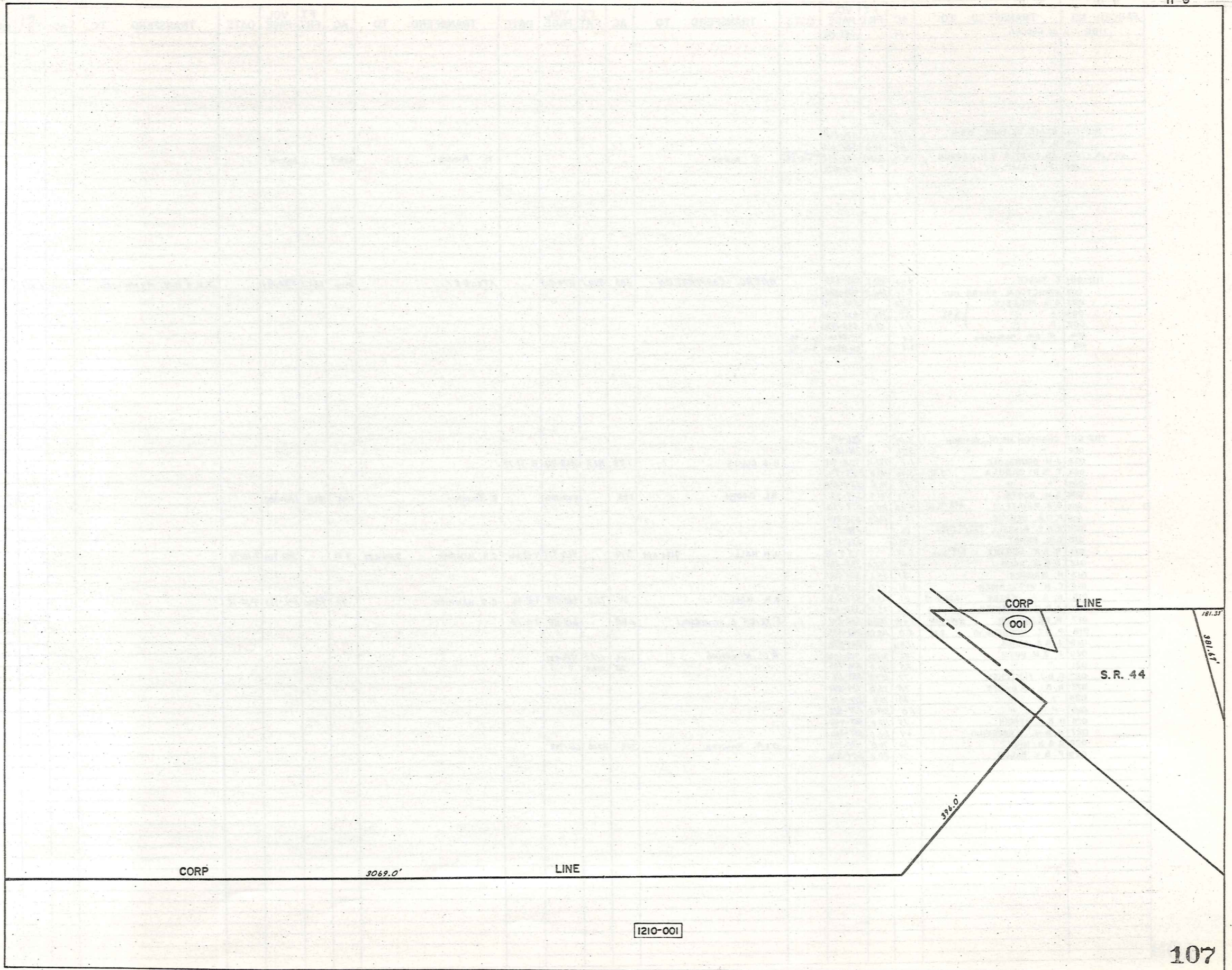

1210-001

PARCEL NO.	TRANSFERD TO	AC.	FT. FRT.	VOL. PAGE	DATE	TRANSFERD TO	AC.	FT. FRT.	VOL. PAGE	DATE	TRANSFERD TO	AC.	FT. FRT.	VOL. PAGE	DATE	TRANSFERD TO	AC.	FT. FRT.	VOL. PAGE	DATE
1109-001	R. OSBORN	.12		243-186																
1110-001	STATE OF OHIO O.S.P.	1.76	155.0	516-842																
002	H. COOLEY	.84	60.0	551-613																
407 SR. 003	J.R. KIRBY & P.H. LAWSON	14.06	532.1	551-292		J. KIRBY					D. KIRBY	532.7		643-111						
004	P. LAWSON			645-576																
1111-001	E. YLACK	4.00	382.1	434-695		BATRC CORPORATION	4.00	382.1	574-715		ATACK & Co.	4.00	382.1	593-399		J.K. & M.M. McNaughton	4.00	382.1	625-117	
002	STRUCTURAL FIBERS INC	9.72	958.3	434-692																
003	D.A. PRATELY	3.38		532-1376																
004	" "	2.2	174.7	532-1376																
005	" "	1.1	52.14	532-1376																
006	J. & M. McNaughton	2.0		629-815 (50)	4-6-78															
007	"	2.0		629-815 (50)	4-6-78															
1112-001	CHARDON METH. CHURCH	3.64		286-63																
002	" "	3.76		361-185																
003	J.M. BRUNSKOLE	1.2	192.12	453-411		H.G. CLUTE	1.23	192.1	568-812	8-31-74										
004	T. & D. SABULA	3.31	3.76	40.0	425-976															
005	" "	.19	41.5	524-628																
006	R.H. BOOTH	1.95	181.7	247-341		R.L. BOOTH	1.95		609-156		K. Yaughner	1.95	181.7	663-306						
007	D.A. PRATELY	1.68 + 2.50	4.23	80.0	532-1376															
008	R. & A. BERTKE	.27	125.0	537-269																
009	R. & E. BISSELL	.06		291-372																
010	D.E. ERNST	.55		536-123																
011	R. & A. BERTKE	3.19 + 0.02	3.19	454-232		J.H. HALL	3.18 + 0.02	3.19	460-379	4-12-66	C.R. HAMRICK	3.18 + 0.02	3.19	542-960	7-10-72					
012	A. & M. REED	.42	155.0	355-290																
013	H. WAGNER	.31	75.0	365-381																
014	E. M. WITTLINGER	.31	75.0	505-414																
015	R. & A. BERTKE	0.28 + 0.05	.31	75.0	454-236	J.H. HALL	.31	75.0	460-379	4-12-66	C.R. HAMRICK	.31	75.0	542-960	7-10-72					
016	J. & M. PARANISH	0.22 + 0.24	.46	73.7	550-682															
017	R. KESSINGER	6.24 + 0.12	6.68	150.0	552-842	J. KRIZ & L. STIVERSON	6.68		619-119	2-6-78										
018	P. & E. MOOREHEAD	2.09	2.0	149.97	242-535															
019	J. & S. JANDA	17.06		224-578																
020	R. & M. BOYD	.46	112.0	513-1055		R.E.L. Kimmich	.46	112.0	589-731											
021	" "	.25	100.0	536-725		" "	.25	100.0	" "											
022	D. & J. FLETCHER	.77	150.8	553-116																
023	R. & L. BLEWETT	.38	75.0	427-848																
024	" "	.38	75.0	377-532																
025	" "	1.0	351.5	254-426																
026	D. & K. HERCIK	.75	113.0	553-446																
027	M. & M. D'AGOSTINO	.64	100.0	551-260																
028	D. & N. MIGHT	.30	70.0	491-396		J. & A. HANNAN	.30	80.00	661-758											
029	P. & V. BALOG	.34	80.0	524-390																

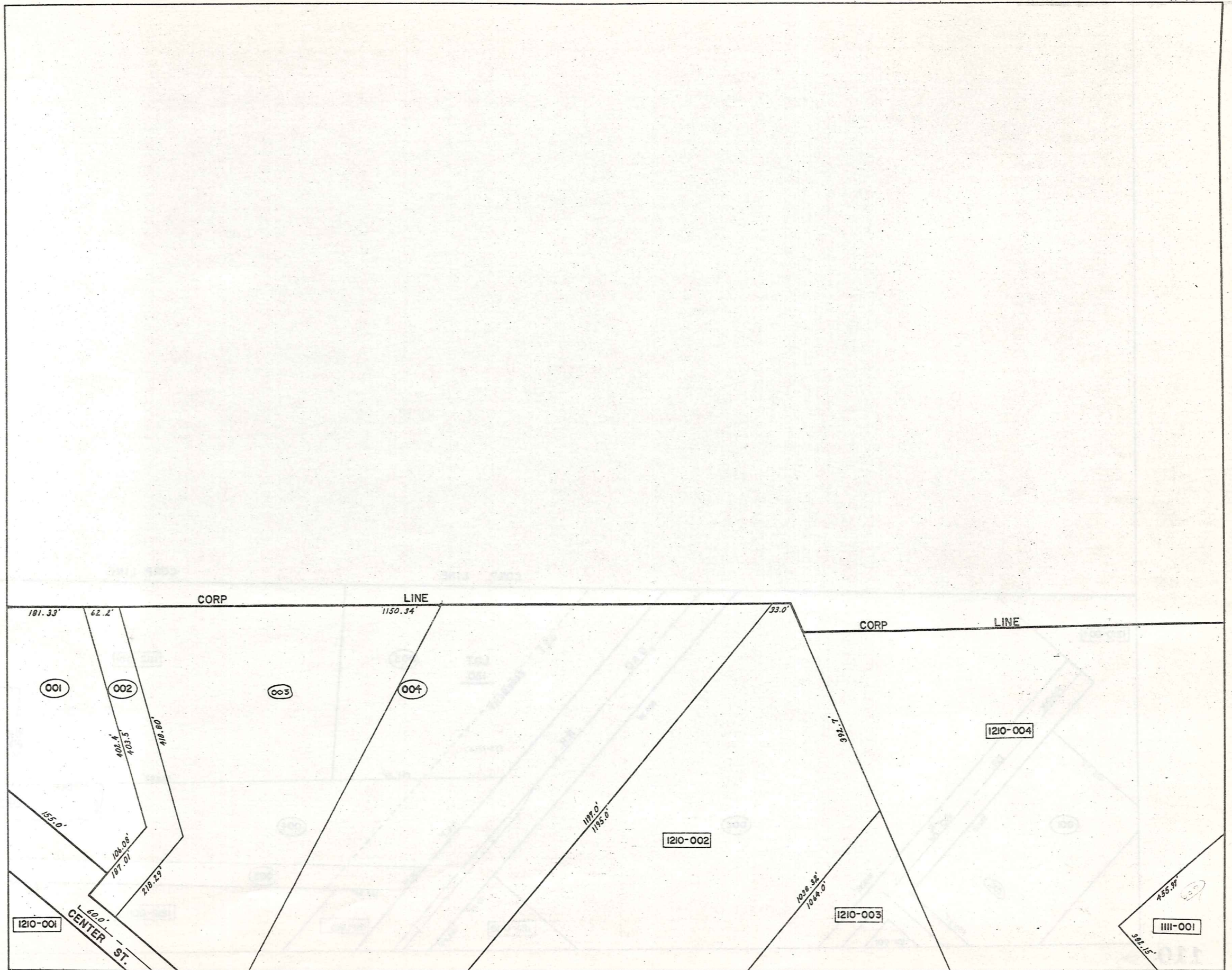

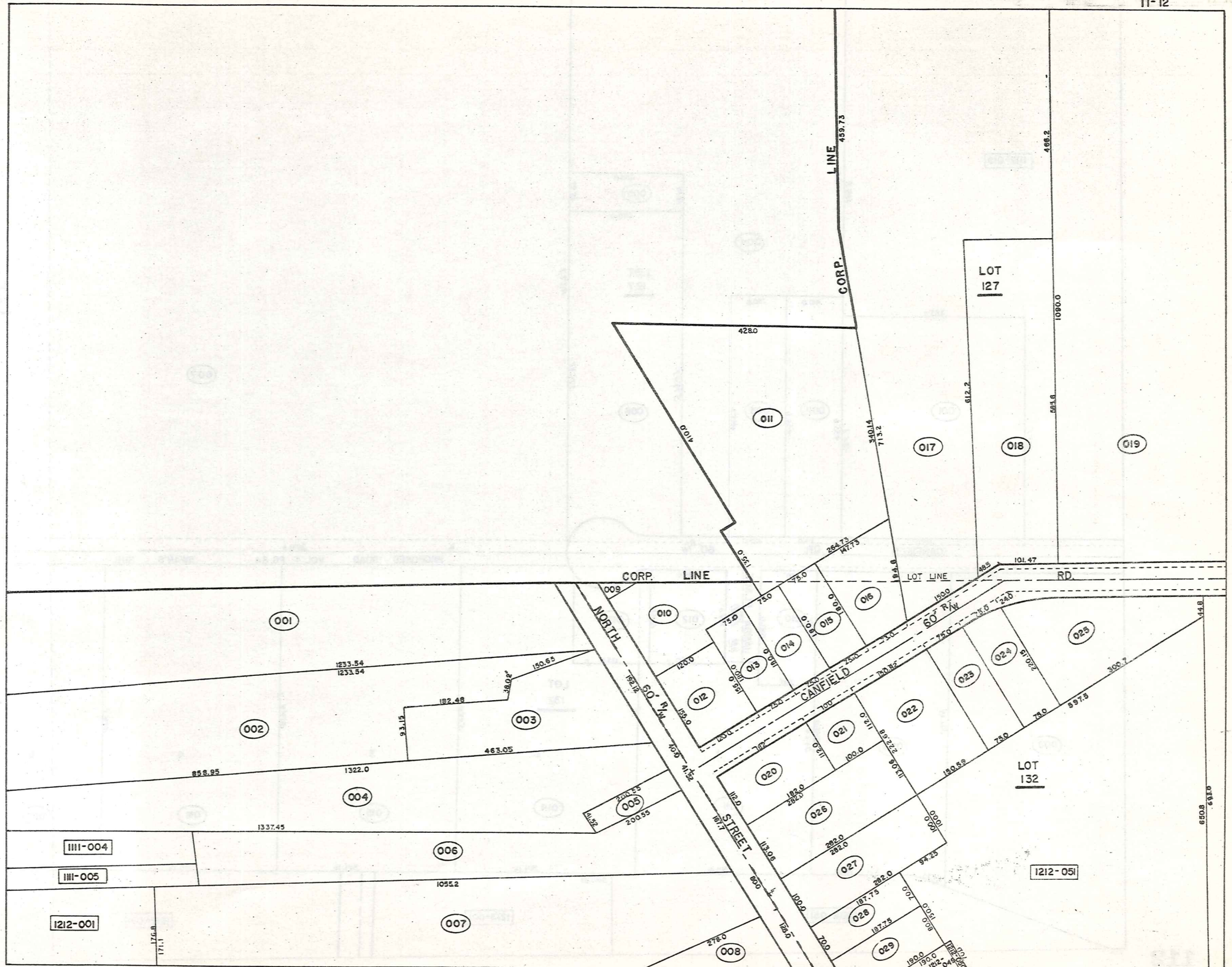

PARCEL NO.	TRANSFERD TO	AC.	FT. FRT.	VOL. PAGE	DATE	TRANSFERD TO	AC.	FT. FRT.	VOL. PAGE	DATE	TRANSFERD TO	AC.	FT. FRT.	VOL. PAGE	DATE	TRANSFERD TO	AC.	FT. FRT.	VOL. PAGE	DATE
1113-001	R. J. JANDA	3.0	325.6	234-442		R. J. JANDA	3.0		619-1104	3-27-78										
002	C. & H. THOMAS	1.0	100.0	418-189																
003	A. M. DIETZ JR. & R. DIETZ	1.0	100.0	300-141	661-1150															
004	C. MUEHLEISEN	6.68		21-139		M. BEVINGTON L. RENNERT			457-1438											
005	C. & P. "	.31		352-78																
006	W. & K. EPPARD	3.00	200.0	544-1209		K. ELDRIDGE	3.00	2.64	200.0	571-163										
007	T. PRATELY 60.55	60.0		502-210																
008	L. B. KEENEN	5.02		410-987																
009	" "	3.0	238.6	239-535																
010	R. & K. JANDA	4.5	100.0	418-621		SPRING			615-97											
011	R. J. JANDA	2.75		233-413																
012	" "	.51		233-413																
013	" "	.51		233-413																
014	" "	3.56		233-413																
015	" "	4.0	314.16	233-413																
016	" " 11.00 Ac.	4.0	314.16	233-413																
017	" "	2.9	228.3	233-413																
1114-001	CHARDON LOCAL SCHOOL DIST.	20.0		247-399																

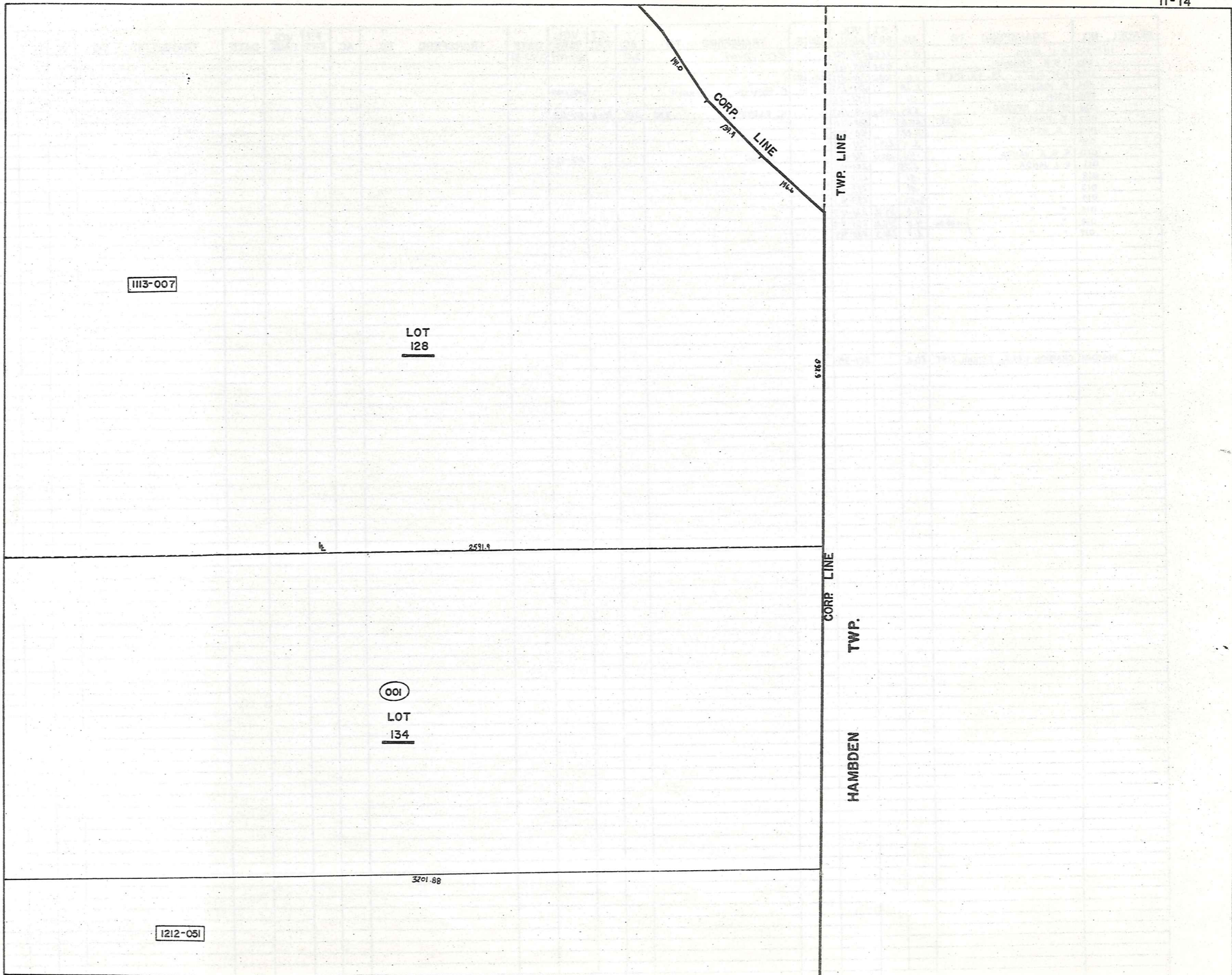

1113-007

LOT
128

2591.9

001

LOT
134

3201.88

1212-051

6160

CORP. LINE

TWP.

HAMBDEN

TWP. LINE

CORP. LINE

176.4

176.4

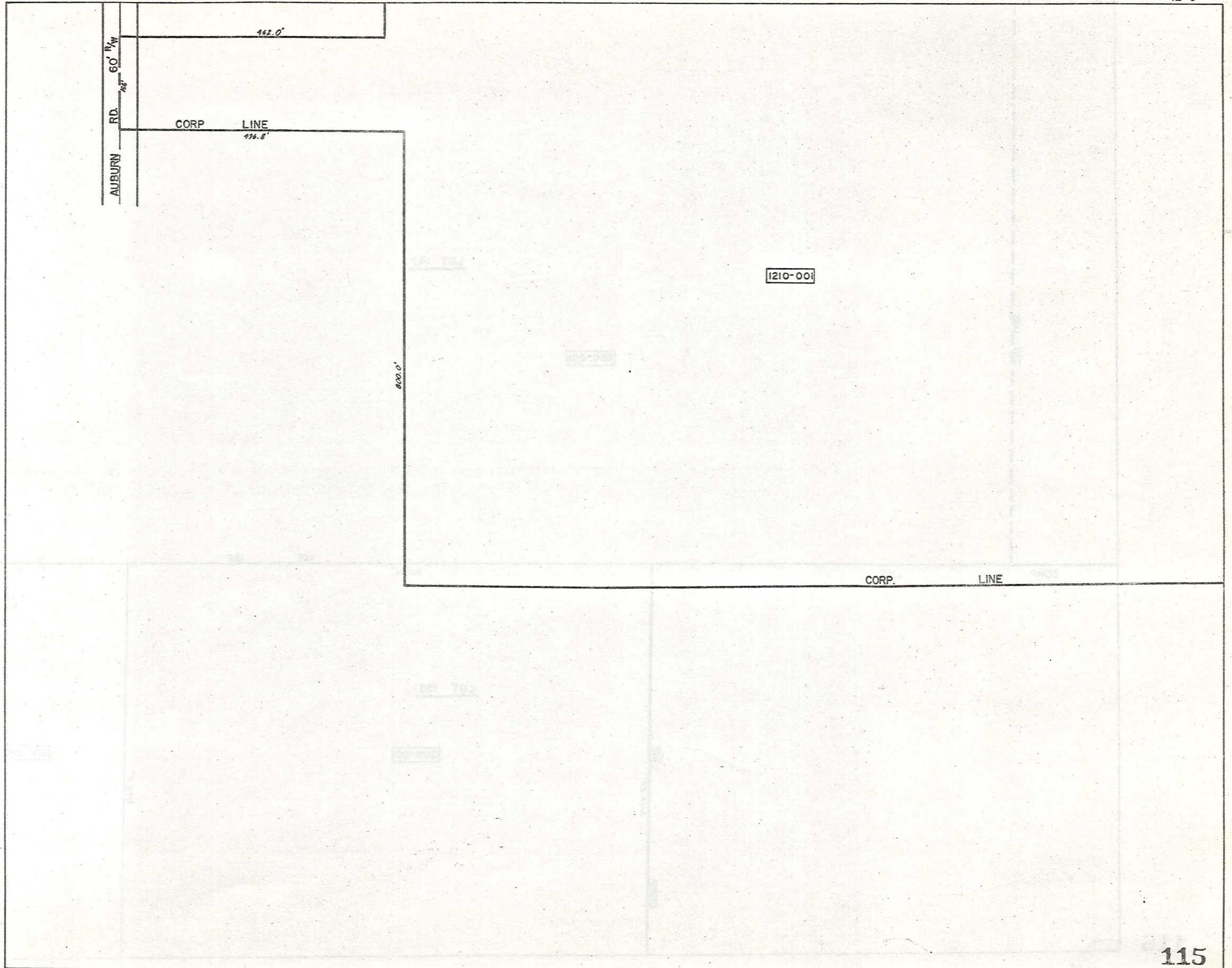

AUBURN RD. 60' R/W
76.5'

CORP LINE
176.8'

162.0'

800.0'

1210-001

CORP. LINE

LOT LINE

LOT 147

1210-001

CORP LINE

919.36'

LOT LINE

Z

LOT 153

1309-001

CORP LINE

2179.20'

1197.5'

1210-015

PARCEL NO.	TRANSFER TO	AC.	FT. FRT.	VOL. PAGE	DATE	TRANSFER TO	AC.	FT. FRT.	VOL. PAGE	DATE	TRANSFER TO	AC.	FT. FRT.	VOL. PAGE	DATE	TRANSFER TO	AC.	FT. FRT.	VOL. PAGE	DATE
1210-001	R. OSBORN	124.77		243-186		C.S. OSBORN	112.93		580-92											
002	THE DAUTLESS LEASING CO	9.75	3.75	537-1177																
003	THE SABIN DEVL. CO	12.9	500.0	491-720		Sabin Devl. Co.	12.9	500.0	591-593											
004	J. LOECY	13.3		296-532	4-INT.	R. Loecy New Survey	14.1		576-999											
005	E. & J. WENZEL	1.99	0.39	150.0																
006	S. & H. HELSER	1.93	1.77	200.0		LOTS & FENCE D. LUTHE	1.74	200.0	582-925	Dec. '75										
007	C. H. OSBORN	3.81	150.0	484-319																
008	L. & F. LUTHE & R.S. VISTA	5.6	173.5	558-723																
009	T. & C. LARICCIA	5.02	173.5	424-918																
010	EVANS REALTY CO.	20.7	77.2	218-487																
011	SOLOMAN MANUF. CO	5.04	600.0	373-520																
012	M. BAKER	5.99	142.5	247-9																
013	" "	17.55		233-99																
				247-423																
				260-253																
014	SANBORN PLASTICS CO.	6.29	300.0	409-104																
015	R. OSBORN	11.75		293-186		C.S. OSBORN	9.22		580-92											
016	C.S. OSBORN	7.89	430.0	580-92																
1211-001	J. LOECY	2.76		296-532	4-INT.	R. Loecy New Survey	2.81		576-999		W. H. Smith	2.91		633-677						
002	W. B. M. SMITH	.12	15.0	492-587		A. SMITH			617-1139	3-28-78										
003	" "	1.0	105.6	479-212		" "														
004	J. LOECY	1.45	50.0	296-532		J. M. RICHLAK	1.28	50.0	512-428	4-25-74										
005	THE METAL CRAFT CO	1.41	150.0	479-317		EVANGELICAL CHURCH			619-587	3-3-78										
006	J. & M. RICHLAK	1.5		538-643																
007	THE METAL CRAFT CO	2.05	220.1	326-618		EVANGELICAL CHURCH			619-587	3-3-78										
008	STRUCTURAL FIBERS CO	4.0		304-54																
009	E. & R. TOTH	4.25		515-190		J. LOECY	4.25		571-1166	12-05-74	GEAUGA COUNTY	4.25		574-143	12-30-74					
010	J. LOECY	2.76		296-532																
011	" "	.29		296-545																
012	J. WOZNIAK	2.16	2.0	410-415		D. Pinzone et al	2.16		571-1054		DONALD PINZONE			665-276						
013	O. B. G. GRABOWSKI	.36	70.0	480-98																
014	J. & G. "	1.0	150.0	285-544																
015	THE C.E.I. CO	1.98		495-965																
016	" " "	.773		495-480																
017	" " "	1.23		495-416																
018	DEVEL. & MFG. CO. INC.	1.42	348.4	452-602																
019	WESTERN RESERVE TELE. CO.	.66	100.0	459-82																
020	G. ALLYN	2.31	203.4	348-498		THE TITLE GUARANTEE TRUST Co.	2.31		665-990	6-26-80										
021	" "	.99	300.0	558-1301		" "	.99		665-386	6-26-80										
022	J. J. STANKUS	4.24	372.7	281-544																
023	J. LOECY	0.34		296-532																
024	R. LOECY	8.27		576-999																
025	J. M. RICHLAK	2.72		562-458	4-25-74															
026	GEAUGA COUNTY	0.210		619-125	2-8-78															
027	D. PINZONE SHARON	3.323		661-376																

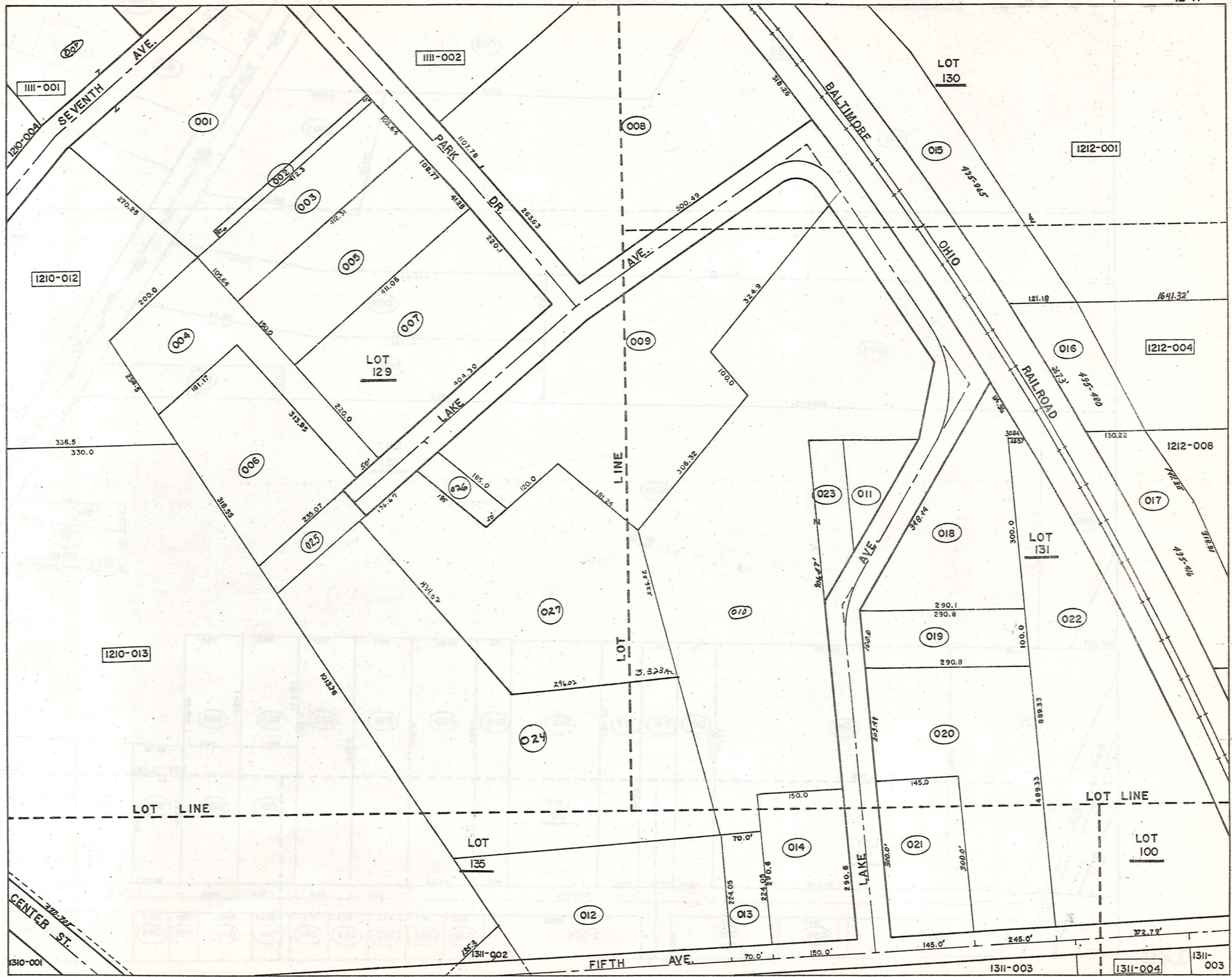

PARCEL NO.	TRANSFER TO	AC.	FT.	VOL. PAGE	DATE	TRANSFER TO	AC.	FT.	VOL. PAGE	DATE	TRANSFER TO	AC.	FT.	VOL. PAGE	DATE	TRANSFER TO	AC.	FT.	VOL. PAGE	DATE
1212-001	CHARDON LAND DEVE. CO	20.8		513-231																
002	H. & E. PILDNER	2.82	200.0	237-376		Lot split	2.00	200.0			CIM SCICONE			611-510						
003	J. G. ADAIR	1.30	209.1	516-772																
004	CHARDON LAND DEVE. CO	6.90		513-109																
005	C. J. ORZEN	1.94	125.0	232-297																
006	T. & V. TANN	1.82	131.4	423-847																
007	I. & R. HARLEN	.49	66.0	546-1177																
008	E. HOBAN	1.26		247-342																
009	" "	18.2	110.0	247-342																
010	C. G. ISSENMANN	.19	25.7	332-340																
011	M. P. MISHNE	.40	90.0	430-884		G. MISHNE ETAL	0.40	90.0	574-621	2-18-75	G. MISHNE (G.C.O.)	0.40	90.0	574-765						
012	" "	.07		430-884		G. MISHNE ETAL	0.07		574-765	2-18-75	" "	0.07		"						
013	C. E. I. CO.	2.16	131.0	524-566																
014	THE CEICO CO.	4.29	432.7	387-512																
015	R. PAINTER	.67	66.0	196-504		ROB PAINTER			115-1234											
016	K. PILARCZYK	.62	62.0	251-515		B. G. PILARCZYK	.62	62.0	663-211 thru 215											
017	R. W. WEIDIG	.69		453-328																
018	M. S. BLEADINGHEISER	1.6		512-112																
019	D. BURGESS	0.39	.60	40.0	538-611															
020	D. & T. HOLLORAN	1.14	113.5	242-439																
021	F. & D. TINCHER	1.05	99.0	355-193	663-534															
022	L. TYLER & E. BOORN	1.05	99.0	440-262																
023	REV. C. G. ISSENMAN	.43	99.0	542-264																
024	" "	.43	99.1	528-850																
025	J. & H. McDONALD	.61	99.0	233-134		H. K. McDONALD ETAL	0.61	99.0	574-322	1-23-75										
026	S. M. WILLIAMS	0.56	.60	99.0	523-474	R. B. L. WILLMAN	0.56	.60	99.0	571-1019										
027	M. & B. TRATNIK	.48	85.6	332-75		B. TRATNIK	.48	85.6	568-822	7-23-74	C. A. NEELY	.49	85.6	571-157	10-2-74	D. & N. CARNEY	.49	85.6	607-620	
028	G. & M. SULC	0.51	.52		243-650															
029	P. & B. KIEBLER	.75		537-377		K. W. & J. A. MILLER	.75		571-915		H. G. NOVAK	.75		667-305	8-13-80					
030	E. & M. SCHMIDT	0.50	.48	71.5	542-1068															
031	G. & H. SULC	0.14	.17		243-650															
032	D. SCHWINDL	.36	77.6	492-258																
033	CHARDON RUBBER CO.	1.5		247-686																
034	" "	.275	120.0	255-462																
035	" "	.43	190.8	286-344																
036	P. & P. MARKS	.337	67.5	486-165																
037	E. & E. PETERSON	.333	67.5	240-530																
038	D. & C. MEEK	.334	67.5	553-618																
039	D. & P. STREET	.334	67.5	505-635		P. L. STREET	.33	67.5	520-261	3-5-71										
040	L. & M. FERRELL	.333	67.5	260-345																
041	T. & M. OGLE	.332	66.6	362-548																
042	C. R. SAMPSON	.96	99.0	201-79																
043	D. L. GROSSMAN	.48	50.0	532-135																
044	T. & C. WIECH	0.93	.63	65.6	427-532															
045	B. C. HOFFMAN	1.1	115.5	266-479		F&H Ave. Development			621-841	6-9-78										
046	R. & E. THORNBURGH		60.0	254-441																
047	" "	.29	50.0	254-441																
048	C. A. EARDLEY	0.33	.50	219.5	431-849															
049	N. P. SMITH	.305	70.0	531-93																
050	" "	.02		531-93																
051	H. C. GEARHART	4.99	130.5	477-221																
052	V. & V. DEREMER	1.0	99.0	552-1025		The CLEVELAND TRUST CO.				657-1177										
053	CHARDON LOCAL SCHOOL DIST.	52.1	610.3	247-399																
054	RIK IRBY	.95	110																	
055	A. & B. HAUTER	.64	58.6	232-499																
056	H. M. HODGE	0.58	.56	62.6	532-1236	GEORGE LANGHEID & WILHELM G. H. WALKER	0.56	62.5	580-959	10-7-75	C. GODGE & D. LANGHEID	0.56	62.5	635-1012		W. F. & M. C. RAYNER	0.56	62.5	647-617	
057	H. & G. WALKER	.69	66.0	217-514		R. CHAPMAN	0.82		581-122											
058	REV. ED F. HOBAN	.86	150.0	226-221																
059	D. A. PRYOR	.825		576-787																
060	R. CHAPMAN	1212-058	0.04	15.0	580-172	DANIEL J. & KATHLEEN G. HILL	0.04	15.0	585-1039	MAR. '76	M. FENDRIEN	.04	15.00	657-1076						

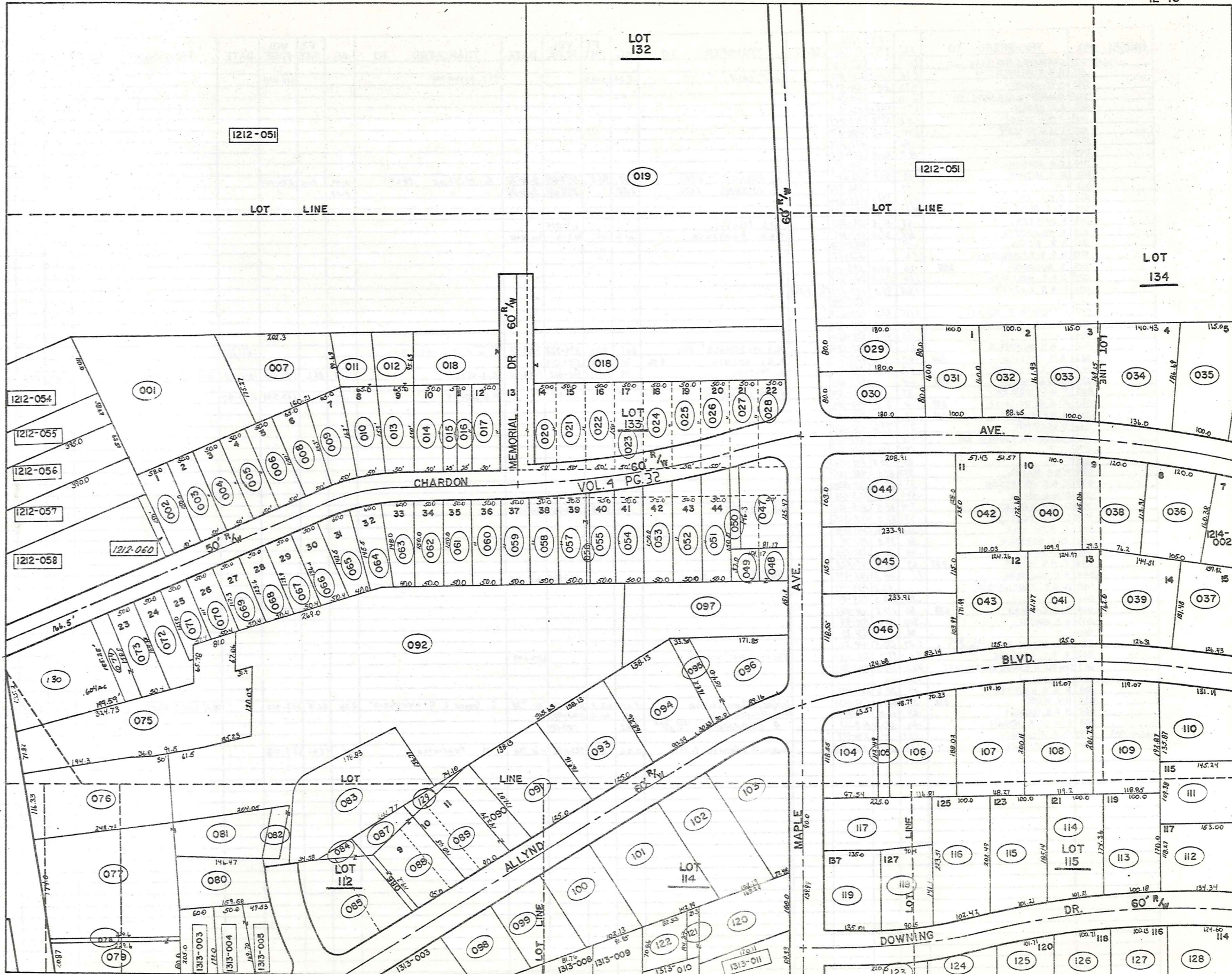

PARCEL NO.	TRANSFERD TO	AC.	FT. FRT.	VOL. PAGE	DATE	TRANSFERD TO	AC.	FT. FRT.	VOL. PAGE	DATE	TRANSFERD TO	AC.	FT. FRT.	VOL. PAGE	DATE	TRANSFERD TO	AC.	FT. FRT.	VOL. PAGE	DATE		
1213-083	F. & D. SMITH		823	34.5	523-14	W. L. Painter	823	34.5	592-566													
084	D. & D. PINZONE		.04		502-338	Donna Pinzone			615-294													
085	" "	0.45	.51	149.6	475-791	" "			" "													
086	W. & G. McDONALD		.03	10.5	502-336	Paul N. F. Pagan M. Stark	0.03	10.5	580-351	1975												
087	" "	0.02 0.18	.14		443-77	" "	0.14				Adm. D. & W. Muchmore	0.095				RIS GERMAINE				611-690		
088	" "	0.18 0.02	.30	95.0	247-697	" "	0.30	95.0			" "					" "				611-690		
089	D. W. MUCHMORE	0.02 + 0.17	.30	92.0	551-79	" "																
090	" "		.16	42.8	551-99	" "																
091	L. & Z. GERRETY		.51	125.0	552-614	J. M. WANTZ	.51		609-208		J. WANTZ									613-442		
092	CHARDON CONST. CO.		4.41	60.0	481-1018	H. LUXENBERG			623-967		C. LUXENBERG	4.41	60.0							629-622		
093	W. F. HOFFMAN		.51	125.8	399-184	B. C. HOFFMAN	.51	125.8	559-286	1-23-74	P. P. WEBBER	.508								661-203		
094	Wm. & F. McCARTNEY		.50	121.0	558-203																	
095	L. & P. BAKER		.11	30.0	508-287																	
096	" "		.37	89.16	508-287																	
097	A. & G. & W. & D. ALLYD		.8	151.9	395-309	R. & L. Ratcliff	.8	151.9	631-231													
098	W. & B. LOWE	0.23	.30	102.1	444-677																	
099	K. & B. ENGEL	0.97	.30	102.1	291-232																	
100	M. CANFIELD		.37	102.1	579-644	J. ANDERSON	.37	102.1	578-601													
101	R. & J. PRINCE		.60	142.9	225-589	J. M. PRINCE 1/2 INT.	.60	142.9	562-243	4-10-74	Deed Certificate of Transfer									587-498		
102	E. & E. JOHNSON		.49	102.1	225-167																	
103	L. & D. BEUAN		.485		495-619	D. BEVAN	0.485		580-27													
104	M. RICHMOND		.33	90.3	282-351																	
105	" "		.074	20.0	317-568																	
106	D. & M. WALSH		.48	119.1	480-90																	
107	J. & D. CAINE		.53	119.8	451-625	SUR. DEED	0.53	119.8	580-275													
108	R. & I. HAUYER		.54	119.0	399-655	I. HAUYER	.54	119.0	644-1054													
109	S. & E. MARX		.53	119.0	391-450																	
110	J. S. & J. B. HERSHEY		.42	131.1	550-1084	J. S. & J. B. HERSHEY			615-11		E. A. GVENTY					621-283	667-192	R. J. ARMSTRONG	.42	131.1	667-194	8-7-80
111	W. W. STICKLE		.37	109.56	492-417	R. L. ARTZNER	.37	109.5	492-419	6-28-68	E. A. Nesi	.37	109.56	593-184								
112	E. BREDESON		.40	106.0																		
113	M. & R. STONECIPHER		.40	100.1	272-405																	
114	D. & L. METCALFE		.41	101.2	356-84																	
115	D. & C. TAGUM		.44	101.2	392-461																	
116	N. BURGESS		.49	102.4	357-500																	
117	N. MCGINTOSH		.38	92.0	425-235	M. ANDOLSEN	.384	90.0	611-999													
118	H. & V. GUNTER		.29	90.5	285-621	H. GUNTER	.29	90.5	474-792		R. B. WALTER									617-1221		
119	C. & R. STAATS		.45	139.9	579-302	J. ED TANDY			615-479													
120	R. M. PRINCE		.39	100.0	260-119	J. M. Prince	0.39	100.0	587-498													
121	" "	0.23	.04		260-119	" "	0.04		" "													
122	" "		.15		247-69	" "	0.15		" "													
123	H. HELSER	0.45	.39	220.0	443-868	S. S. Johns	.39	220.0	578-530													
124	B. DEMKO		.27		391-529																	
125	H. & S. WILCOX		.48	101.7	469-981																	
126	S. & J. HALASZ		.51	100.71	552-813	J. HALZER	.51	100.7	571-1174	12-16-74	S. S. Johns	.51	100.7	578-533								
127	W. & B. HANNA		.53	100.1	345-406																	
128	W. & F. THRASHER		.75	124.6	272-243																	
129	D. & W. Muchmore	0.047	0.047		582-1102					12-75												
130	D. & C. SCHWAN	0.04	0.04	116.5	657-202	P. STEINER GUARDINO	0.04	116.5	669-662	11-7-80												
1214-001	J. & L. HALL		.54	100.0	425-654	R. E. Bivd	.54	100.0	607-263		R. B. Walter	.54	100.0	8-60	3/30/78							
002	R. & M. DICKASON		.43	99.7	520-685																	
003	A. & W. ALLYN		.18.8		502-291																	
004	R. & J. JUSTICE		.43	132.0	559-86																	
005	P. & L. POPE		1.15	139.9	291-264	661-744																
006	R. & H. WICK		.54	115.5	556-1208	H. WICK	.54	115.5	562-978	5-20-74												
007	S. & M. LYNN		.56	93.9	516-311	S. L. YMH	.56	93.9	617-882													
008	R. & D. MORGAN	0.02	.94	120.0	552-1021																	
009	VILLAGE OF CHARDON		11.68		532-1025																	
010	" "		.27		143-227																	
011	W. & D. ALLYN & A. & G. ALLYN		6.46	868.3	323-276																	
012	R. & D. MORGAN		.27	55.0	552-1021																	

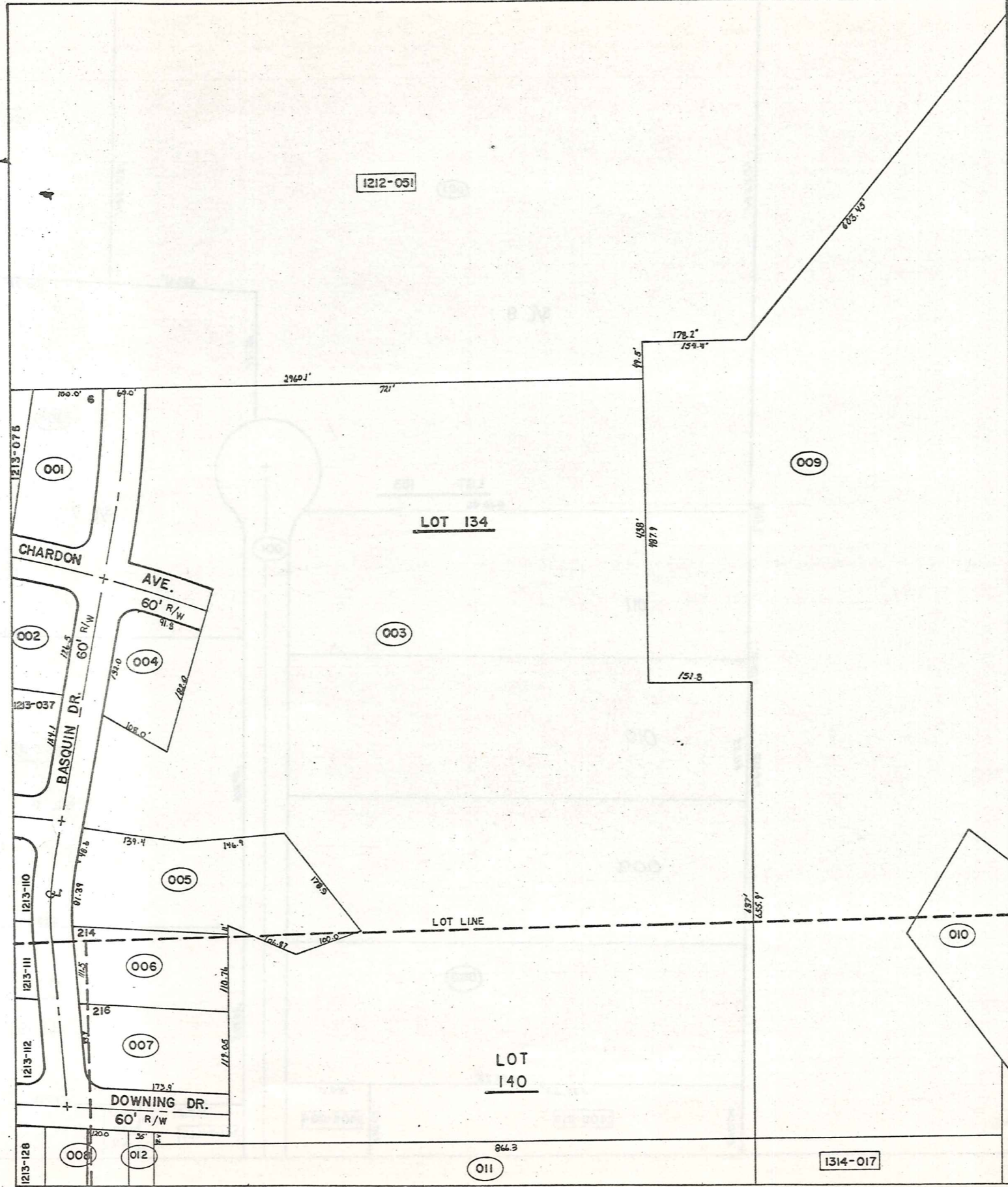

HAMB DEN
T W P.

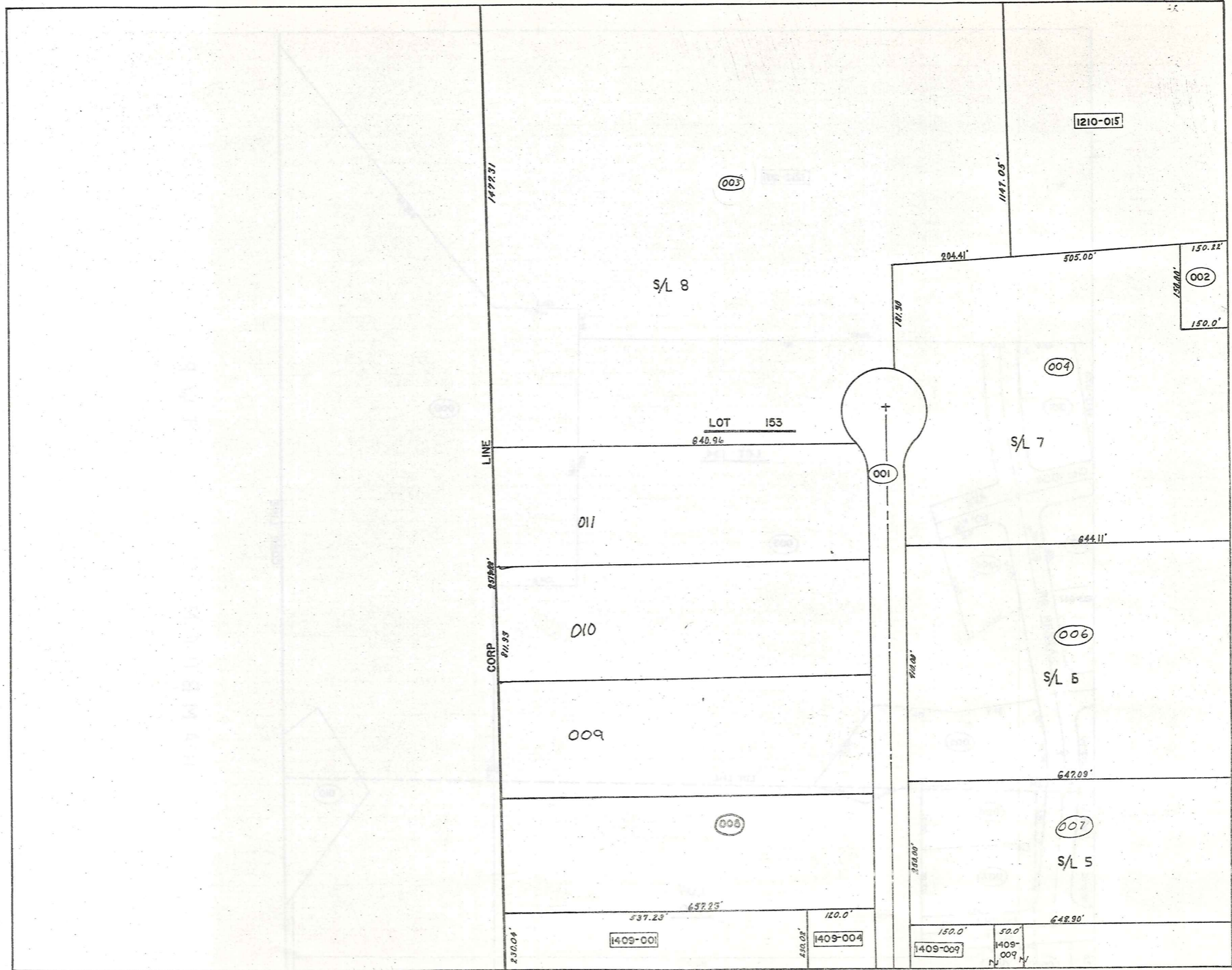

PARCEL NO.	TRANSFER TO	AC.	FT. FRT.	VOL. PAGE	DATE	TRANSFER TO	AC.	FT. FRT.	VOL. PAGE	DATE	TRANSFER TO	AC.	FT. FRT.	VOL. PAGE	DATE	TRANSFER TO	AC.	FT. FRT.	VOL. PAGE	DATE
1309-001	L. R. BOSTWICK	68.9	454.0	513-454		G. TIGER			657-862											
	G. O. BOSTWICK			502-84					657-864											
	M. T. WEARD			537-526																
002	CHARDON VILL.	.53	158.1	515-451																
003	SAME as 1309-001	29.38		10-61																
004	"	7.06		10-61		GERARD FINNIS & RACOST CLMO	2062		64-672											
005	"	12.92		"																
006	"	6.08		"		VI-CON WELDING & FABRICATING CO.	6.076		585-1234	Mar. '76										
007	"	3.72		"		A. Lang & R. Sivole 599-1024	3.72		577-1026		W. Long	3.72		651-368	8/22/77					
008	M. T. WEARSCH	3.094		611-1232		LARLS Distributors Corp	1.54		613-761											
009	Par Kway Co.	3.093	204	673-1085	6-5-1270	LUKELME TRRING TOOL CO.			601-1216											
010	Parkway Co	3.103		625-1218		ELASTOCHEM			661-565	4-5-80										
011	783 CAN	3.041	1.99	631-725																
012																				
1310-001	R. & H. MERKEL	15.5		480-154		J. & M. DiFini	15.53		653-886											
1311-001	J. H. SINES INC	1.0		520-825																
002	R. POGORZELSKI	2.68	172.6	237-102		F.A. J. & Rev. M.S. & F.W. DYER	2.68	172.6	543-102											
003	A. B. S. SALES CO. 9.65 + 1.00	10.6		480-592		AYRESHIRE DEVEL	4.061		619-1238	3-31-78										
004	"	1.05		478-270																
005	P.L. HAMBLETON	1.39	149.9	519-708		(J) & S Rudy	1.39	149.9	519-707	9/26/77										
006	M. & H. FREIDMAN 10.80 + 6.44	16.31	562.1	532-808																
007	T. PRATELY	1.04	150.0	502-206																
008	"	1.3	128.0	502-208																
009	G. & B. LITTON	1.16	204.0	299-12		L. Ratcliffe	1.16	204.0	576-1388	6-27-75										
010	A. D. GROSSMAN & D.L. CALVIN	2.22	205.7	457-98		ULE CO.	2.22	205.7	557-1137	3-16-74										
011	"	1.79	116.4	453-612		ULE CO.	1.79	116.4	559-1151	3-16-74										
012	M. SPILKY	9.47	150.0	550-72		7620 ASSOCIATES	9.47	150.0	574-402	1-30-75	A. D. Wolfcale Jr. Trustee	9.47	150.0	576-702						
013	"	0.38	408	600	550-72	"	0.38	408	"	"	"	0.41	60.0	"	"					
014	"	.51	146.0	553-409		"	0.51	146.0	"	"	"	0.51	146.0	"	"					
015	WEDGEWOOD PLAZA	.59	200.0	537-391		D. B. Van Ostrand	0.59	200.0	589-349	6-76										
016	D. B. VAN OSTRANO	1.54		443-79																
017	M. MCGREGOR	.5		208-131																
018	P. J. & L. H. SIDOTI	.34	50.0	538-136		J. & P. Gamiere	.34	50.0	576-836											
019	M. SPILKY	3.69	210.2	550-71		7620 ASSOCIATES	3.69	210.2	574-402	1-30-75										
020	S. & D. ZOSZAK	.27	88.0	213-44																
021	V. & B. BURWELL	.36	127.0	277-84		V. & M. Burwell Jr.	.36	127.0	597-91											
022	? A PARCEL	0.16																		
023	W. & G. TIMKO	1.0	170.1	423-894	4-	G. Timko	1.0	170.1	574-820		W. J. Smith	1.0	170.1	595-1065						
024	L. L. MAYLE	1.0	132.4	491-649																
025	E. & B. KNAPP	1.0	116.2	226-96		E. KNAPP								657-465						
026	R. A. KNAPP	1.0	101.3	435-991		"														
027	C. E. KNAPP	6.61	198.0	195-220		Grand River Hardwood	6.61	198.0	587-1224											
028	FOODPLEX INC.	1.73	269.2	553-1312		V. GIGLIOTTI	1.738	269.2	647-592		COUNTY NATIONAL BUILDING COMPANY	1.738	269.2	647-592						
029	W. & C. FISHLEIGH	2.25	200.8	551-204																
030	THE MENTOR LUMBER CO	1.29	100.0	453-389																
031	"	3.06		453-389																
032	"	.23	100.0	453-389																
033	Peoples S. & L. Co.	.772		575-241		RE-RECORDED	.332		578-363											
034	1st NAT. BANK OF BURTON	.493		578-368		Grand of Grand Co. Commissioners	0.493		582-1	7/5										
035	R. DICKINSON	7.64	956.7	572-732																
036	The Mentor Lumber Co. 810	6.76	220	587-930	4-29-76															
037	N. Gorkowski trustee			623-385																

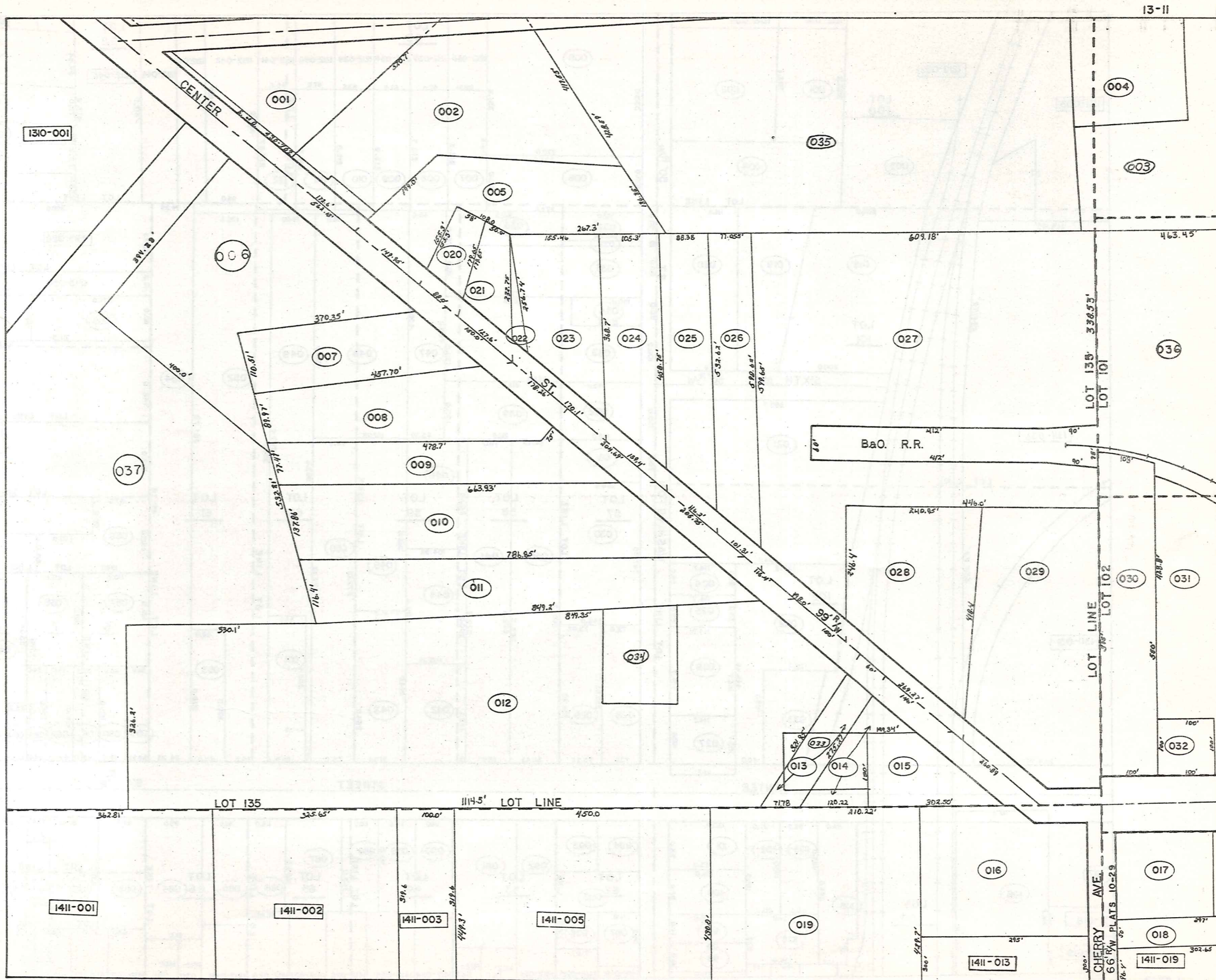

PARCEL NO.	TRANSFERD TO	AC.	FT.	VOL.	DATE	TRANSFERD TO	AC.	FT.	VOL.	DATE	TRANSFERD TO	AC.	FT.	VOL.	DATE	TRANSFERD TO	AC.	FT.	VOL.	DATE	
			FRT.	PAGE				FRT.	PAGE				FRT.	PAGE				FRT.	PAGE		
1312-001	CHARDON RUBBER CO.	.56		254-199																	
002	"	.85		245-266																	
003	"	.67		223-423																	
004	"	.79		223-423																	
005	BALL BROTHER CO.	2.49	330.0	435-712																	
006	W. G. RIMES ETAL	.13	100.0	351-41		W. G. RIMES			661-417		GEORGE RIMES TRUCKING CO. INC.			661-1090		Wm. G. RIMES			665-950	7/1/80	
007	"	.35		259-276		"			THRU 435		"			THRU 1093		Wm. G. RIMES			665-950	7/1/80	
008	E. PETERSON	0.35	.34	278-217																	
009	D. & C. MEEK	.33		553-612		D. & C. MEEK	.33		576-66												
010	D. & P. STREET	.33		505-635		PL STREET	.33		520-261	3-5-71											
011	L. & M. FERRELL	.33		278-157																	
012	T. & M. OGLE	.33		471-407																	
013	L. TUTTLE	0.17	0.53	312-32		R. E. M. K. TUTTLE	.70	95.11	594-235		Survivorship	.70	95.11	607-1042							
014	T. L. RARICK	.56	70.0	553-1038																	
015	I. M. SMITH	0.34	.36	55.0	221-325																
016	P. & D. HUGERSHOFF	0.48	.47	55.0	507-1021																
017	C. B. H. NEELY	.47	55.0	515-248		H. L. McCUTCHEN	.47	55.0	562-606	5-2-74	R. D. NUNNALLY	.47		637-931							
018	CHARDON RUBBER CO.	1.39	1.34	200.0	182-514																
019	"	.63		182-514																	
020	"	.80	281.5	182-514																	
021	W. L. CARSON	2.39	300.0	409-52		Carson-Wales Company	2.39	300.0	665-247		Carson-Wales Company	2.39	300.0	669-562	11-7-80						
022	STANDARD OIL CO.	1.00	1.00	442-326		F. SLAVEC	1.10	50.0	578-603												
023	J. PRATELY	0.50	.34	454-794		T. PRATELY	0.50	.34	501-206	4-17-69											
024	S. K. WILLIAMSON	.15	55.0	524-580		H. Kriebler	.1445		417-427	2/17/78											
025	J. A. THACER	0.14	.15	55.0	532-1249	W. P. Riddle	.1445	55.0	576-207		L. J. Crow			625-605	7-21-78						
026	H. & D. KNAPP	.41	155.7	320-265		R. J. C. WIDBIE	.39	155.7	611-850												
027	H. E. KNAPP	.27	103.4	263-162		"	.27	103.4	"												
028	"	.40	72.0	220-302																	
029	R. & B. MOSES	.40	73.92	445-444																	
030	W. L. CARSON	0.82	.83	247.05	409-52	Carson-Wales Company	.83	247.05	665-247		Carson-Wales Company	2.39	347.05	669-562	11-7-80						
031	"	0.25	.25	409-52		Carson-Wales Company	.25	75.0	665-247		Carson-Wales Company	.25	75.0	669-562	11-7-80						
032	W. G. RIMES ETAL	.32	100.0	351-41		W. G. RIMES			661-417		GEORGE RIMES TRUCKING CO. INC.			661-1090		Wm. G. RIMES			665-950	7/1/80	
033	"	1.13	100.0	225-272		"			THRU 435		"			THRU 1093		"			"	"	
034	"	.17	50.0	388-487		"			"		"			"		"			"	"	
035	"	0.81	78.0	351-41		"			"		"			"		"			"	"	
036	"		10.0	255-531		"			"		"			"		Wm. G. RIMES			665-950	7/1/80	
037	"	0.19	.19	50.0	351-41	"			"		"			"		Wm. G. RIMES			665-950	7/1/80	
038	"	0.32		257-421		"			"		"			"		Wm. G. RIMES			665-950	7/1/80	
039	"	0.40	.49	351-41		"			"		"			"		Wm. G. RIMES			665-950	7/1/80	
040	W. L. CARSON	1.14	88.4	409-52		Carson-Wales Company	1.14	88.4	665-247												
041	J. & M. TEMPLE	1.03	78.0	386-783		M. Temple	1.03	78.0	653-356	8/23/79	H. Temple & D. Reier			669-778							
042	H. & F. LEYDE	0.26	.41	223-30																	
043	T. ALLEN	0.50	.55	91.08	550-444	S. G. PETERSON ETAL	0.50	.55	91.08	515-1006	4-26-74	T. J. B. Y. E. MULLEN	0.50	.55	91.08	515-1011	7-16-74				
044	J. & F. RADICH	.48		58-580																	
045	T. ALLEN	.64		550-444		S. G. PETERSON ETAL	.64		515-1006	4-26-74											
046	H. & G. LEYDE	0.58	.48	223-30		J. & F. RADICH	0.58	.48	RECORDED	8-24-71											
047	W. G. RIMES	.58		351-41		Wm. G. RIMES			665-950	7/1/80											
048	"	1.50		332-355		Wm. G. RIMES			665-950	7/1/80											
049	T. ALLEN	1.30	10.0	550-444		S. G. PETERSON ETAL	1.30	10.00	515-1006	4-26-74											
050	"	1.00	78.0	550-444		"	1.00	78.0	515-1006	4-26-74											
051	A. R. HUBBARD	.39	66.5	552-1212																	
052	K. W. RUFF	2.70	78.5	255-297		J. F. WRENTMORE	2.70	78.5	320-445	10-7-57	J. F. Peterson	2.70	76.5	541-538							
053	T. R. PENKO	.32	60.0	304-152		D. I. Freeman	.32	60.0	549-546												
054	"	1.50	1.67	74.2	304-152	"	1.67	74.2	"												
055	W. & C. JOHNSON	.39		540-558																	
056	L. & R. RITONDARO	0.66	.45	480-101																	
057	"	0.37	.44	"																	
058	"	0.25	.38	"																	
059	J. & G. SANGRIK	0.13	.15	39.8	443-144	G. SANGRIK	0.13	.15	39.8	515-1129											
060	L. & R. RITONDARO	.17	45.0	480-101		SS			582-153												
061	"	0.16	.17	43.0	485-528	SS			582-151												
062	F. & J. SCHOFIELD	.19	49.0	200-97																	
063	R. E. PHILLIPS	0.06	.13	34.6	320-291																
064	F. M. DORN	0.06	.05	33.3	315-20																
065	CHARDON SAVINGS BANK	.674	65.67	484-884																	
066	"	.04		477-831																	
067	"	.04		215-132																	
068	"	.19	47.5	477-831																	
069	"	.20	55.5	265-192																	
070	ASSEMBLIES OF GOD	.17	25.9	395-26																	
071	G. C. COMMISSIONERS	.07	31.0	519-765																	
072	"	.08	40.0	551-488																	
073	"	.05	25.0	543-808																	
074	"	.05	25.0	491-384																	

PARCEL NO.	TRANSFERD TO	AC.	FT. FRT.	VOL. PAGE	DATE	TRANSFERD TO	AC.	FT. FRT.	VOL. PAGE	DATE	TRANSFERD TO	AC.	FT. FRT.	VOL. PAGE	DATE	TRANSFERD TO	AC.	FT. FRT.	VOL. PAGE	DATE
1312-075	G. C. COMMISSIONERS	.16	71.0	497-534																
076	" "	.05	20.0	502-789																
077	" "	.05		511-524																
078	R. DAVIS	0.02	.01	31.8	556-127	RUSSELL C. VESE	0.01	32.8	552-478	7-75										
	R. VESE			556-300																
079	M. HAYDEN	0.19	.16	55.0	457-140															
080	H. & H. STRONG		.31	68.0	410-764	SURVIVORSHIP DEED				6-57-58										
081	" "		.18	40.0	418-784	"														
082	M. BEECH		.40	87.8	512-46															
083	E. S. BUSHNELL	0.36	.40	88.0	208-408															
				470-710																
084	L. A. CORRIGAN		.48	99.0	286-493	SURVIVORSHIP	0.48	0-48	578-1308	9-75	L. CORRIGAN	.48	99	663-615						
085	B. R. CAMPBELL		.35	81.5	431-211															
086	M. EDDS		.25	66.0	254-99															
087	H. & D. NOVAK	0.33	.38		551-67	H. Novak	.38		653-314	7/3/79										
088	D. & S. MARTHE		.25	66.0	538-11															
089	H. & G. ADRAIN		.25	66.0	550-1890															
090	M. COVELL		.25	66.0	387-30															
091	G. S. WILLIAMSON		.62		189-470	L.C. Williamson	0.62		587-655		D. & D. PINZONE	.62		678-944	9-12-78	DONNA PINZONE	.62		665-272	
092	E. BEARDSLEY	0.48	.26		237-501	SURVIVORSHIP	.48		576-1245		SURVIVORSHIP	.48		617-621		BOZO CORPORATION	.48		629-833	8-7-78
093	A. J. MODICA	0.17	.15		542-336	BOZO CORPORATION	0.15	75'	574-674											
094	" "	0.17	.15		" "	SANTINA J. MODICA	0.15		585-530	Feb. 76	WEALTH CORP			597-915		RICHARD DREW	.15		665-619	6-9-80
095	" "	0.25	.24		478-660	LAND CO. LEASING CO.	0.25	.24	568-774	7-3-74										
096	F. & P. PRICE		0.10		519-27															
097	E. & B. PFABE	0.20	.15	94.0	247-552															
098	J. & L. INEMAN		.15	50.0	177-365	SURVIVORSHIP	.15	50.0	597-858											
099	R. & L. PFAFF	0.29	.15	50.0	531-1009	LOIS B. PFAFF	0.15	50.0	585-1261		J. & S. Fishleigh			50.0	601-1225					
100	A. J. MODICA		.24	80.0	471-663	SANTINA J. MODICA	0.24	80.0	585-539	Feb. 76										
101	" "	0.30	.29	95.0	491-660	SANTINA J. MODICA	0.29	95.0	585-530	Feb. 76	WEALTH CORP.			597-915		RICHARD DREW	.29		665-619	6-9-80
102	M. PALLAT	0.22	.23	60.0	407-1022	SUMMERS B. GIGLIOTTI	0.22	.27	565-42	5-28-74	R.L. Summers	.23		591-630		M. EN BURR	.22		611-21	
103	W. RIMES		.25	66.0	478-245															
104	" "	1.30	.15		" "															
105	" "		.48	84.0	" "															
106	G. C. COMMISSIONERS		2.0	166.4	180-287															
107	M. & I. MOYER	0.50	.45		224-71															

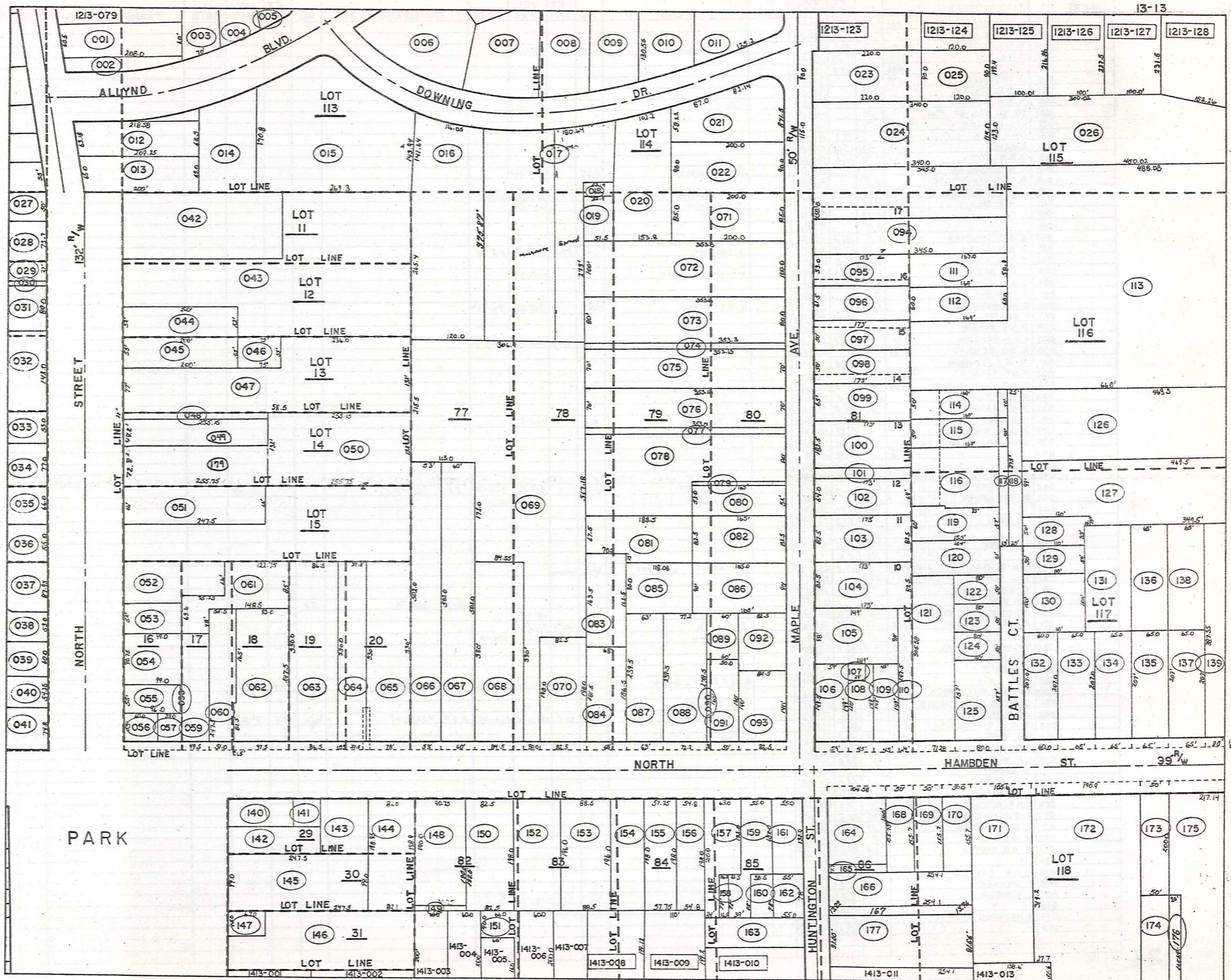

PARCEL NO.	TRANSFERD TO	AC.	FT. FRT.	VOL. PAGE	DATE	TRANSFERD TO	AC.	FT. FRT.	VOL. PAGE	DATE	TRANSFERD TO	AC.	FT. FRT.	VOL. PAGE	DATE	TRANSFERD TO	AC.	FT. FRT.	VOL. PAGE	DATE
1313-081	L. & T. PEINE	.34		248-710		D. & E. Miller	.34		573-769											
082	"	.31	81.5	"		"	.31	82.5	"											
083	W. W. MILLS	.26		233-321		SUR. DEED	.26		565-894											
084	"	0.33	.29	68.5	"	"	0.33	0.29	"											
085	C. & M. DIEDRICH	0.69	.24	229-334																
086	"	.34	90.0	200-357																
087	R. & A. PECK	.33	63.0	453-925		Sur. Deed	.33	63.0	603-419											
088	K. W. FEIGLE	.41	77.2	400-121																
089	C. & M. DIEDRICH	0.65	.11	229-334																
090	R. & L. STIVERSON	.03	10.0	531-955		W. & M. Branstadt	.03	10.0	575-446											
091	"	.18	50.0	"		"	.18	50.0	"											
092	E. F. McGEOUGH	.19	100.0	491-19		G. LYON	.19	100.0	565-172	7-12-74										
093	L. & M. WENZEL	0.30	.26	81.5	254-285	W. F. MILEY			611-526		M. F. KOZNIK	.26	82.5	653-384						
094	R. & J. BECHKOWIAK	0.25	1.19	152.0	476-141	L. & K. BAPTIE	.457	60.0	615-555											
095	L. & K. BAPTIE	.21	53.0	592-958																
096	CHURCH OF CHRIST	.24	11.5	405-312																
097	"	.20	50.0	460-125																
098	"	.23	60.0	"																
099	"	.26	65.0	654-125																
100	M. BAPTIE	0.25	.33	82.5	362-347															
101	"	0.16	.07	18.5	"															
102	C. & K. YANIC	.25	64.0	336-225		C. YANIC	.25	64.0	565-757											
103	R. & L. KIMMICK	.33	82.5	523-788		S. & N. Wilson	.33	82.5	589-763		N. WILSON	82.5	.33	663-726						
104	D. & A. BERTINO	.33	82.5	531-1296																
105	R. & E. STONE	0.34	.36	98.0	417-1003															
106	C. PEAKE	.20	59.0	532-981		R. HEIKKILA	.20	59.0	537-312	1-21-72	D. GRASSET	.20	59.0	576-90		V. & T. RUPLE	.20	59.0		603-83
107	J. & J. BOLAN	0.02	.20	495-664																
108	"	.13	45.0	502-234																
109	D. J. ARNOLD	0.17	.15	45.0	523-682															
110	B. & C. MILLER	0.12	.14	24.0	338-173															
111	R. & P. PRUSHA	.23		512-516																
112	"	.23		"																
113	C. & R. AUSTIN	4.90		132-135																
114	R. A. AUSTIN	.19	50.0	542-255																
115	"	.19	50.0	208-625																
116	D. R. AROTIN	0.01	.41	513-229																
117	"	0.26	.06	"																
118	"	.16		"																
119	J. & D. SWANN	0.07	.22	57.0	492-584	E. J. & M. A. Bliss	.22	57.0	643-1057											
120	F. AROTIN	0.24	.21	61.0	400-700															
121	B. & C. MILLER	.5	71.28	538-123																
122	L. M. BATH	.09	50.0	552-925		W. & G. Gracyk			615-1140											
123	A. JERMAN	.09	50.0	537-1027		J. Jerman	.09	50.0	633-574		G. R. & H. A. Moore	.09	50.0	633-1477						
124	E. M. TEXTER	.09	50.0	495-847		D. MYERS	.09	50.0	565-356	6-18-74										
125	C. & V. JAMESON	0.25	.29	80.0	232-513															
126	J. & M. HAWK	0.41	1.39	300-247		J. T. STEINBACK	.41		667-1073	10-1-80										
127	J. & B. HAWK	1.02		516-404		A. & F. SHARP	1.02		665-609	6-6-80										
128	T. S. HINSKE	.14		538-996																
129	H. SKINNER	.12	50.0	233-523																
130	W. L. HAZLETT	.25	100.0	479-965																
131	"	.31		"																
132	T. & L. McHALE	0.25	.29	60.0	532-141	T. & L. McHale	.29	60.0	576-76	657-578										
133	C. & H. ILSE	.31	65.0	286-584		G. & R. LOCKHART	.31	65.0	653-1000											
134	C. & J. COTRELL	.31	65.0	391-377																
135	S. & H. KUMF	.31	65.0	485-307																
136	"	.27		531-678																
137	B. & C. SOUTHERN	.31	65.0	513-114		B. G. SOUTHERN	.31	65.0	594-121		W. M. & S. A. E. L.	.31	65.0	633-1242						
138	"	.27		531-680		"	.27		"											
139	M. & B. MCBRIDE	.71	80.0	505-246		C. A. Elsten	.71	80.0	589-331		C. M. SACKETT	0.71	80.0	593-1165						
140	M. & I. WEBKER	.2		257-649		F. M. STROCK	.20		565-666											
141	H. STROCK	0.07	.05	551-916																
142	B. SPEAR. & MCRAGG	.25		551-636		Lake County Natl. Gk. Trees	.25		607-1023											
143	W. & A. LANG	0.25	.17	484-17		Law G. & John E. Lewis (Ss)	0.17		582-277		C. H. NEXIT			421-166		3000 COMPANY			661-354	
144	P. D. BARONE	.37	82.0	512-134																
145	G. C. B. OF COMM.	.57	99.0	470-608																
146	CHARDON BOARD OF EDUC.	.68		114-414																
147	"	.07		124-425																
148	H. W. GOODRICH	0.39	.41	70.75	477-462	T. & M. Zarzour & L. Scicolone	.41	90.75	601-1218											
149	G. & K. DORN	0.29	.02	553-239																
150	R. & B. IANIRO	0.36	.38	82.5	510-70	J. & M. Pirrone			421-1160											
151	V. & W. PETERSON	0.22	.08	553-513		J. & S. Kramer Jr	.08		601-795											
152	D. & B. BROCHAK	0.49	.37	491-836		R. R. STARKEY	0.48	.37	565-245											
153	M. & A. BRUCE	0.36	.40	88.5	553-945															
154	J. & M. MILLER	.25		487-615																
155	H. & F. PHILLIPS	.26	57.7	378-476																
156	J. & M. RUSSELL	.25	54.8	251-251																
157	B. M. NUTTING	0.23	.26	63.0	556-721															
158	"	.03		556-721																
159	C. & N. SPECK	.25	55.0	485-922		Surveyor's Deed			657-684											
160	"	.07		"		"														
161	"	.17	55.0	426-923																

PARCEL NO.	TRANSFERD TO	AC.	FT. FRT.	VOL. PAGE	DATE	TRANSFERD TO	AC.	FT. FRT.	VOL. PAGE	DATE	TRANSFERD TO	AC.	FT. FRT.	VOL. PAGE	DATE	TRANSFERD TO	AC.	FT. FRT.	VOL. PAGE	DATE
1313-162	C. & N. SPECK	0.10	78.0	426-923																
163	J. GRANGER	.20		115-96		C. & N. SPECK	.20		571-514	10-31-74										
164	R. B. D. ELDRIDGE	.34	104.5	242-135																
165	J. & K. PATTERSON	.04	15.7	463-257																
166	" "	.39		" "																
167	" "	.61	104.8	231-102		LOT SPLIT -177	0.58	0.09	1382	8-23-74										
168	D. & H. WILSON	.18	50.0	523-512		C. & A. Tribble	.14	50.0	559-107											
169	J. & L. HOBBS	.18	50.0	483-837		J. A. JACKSON	.18		558-1125	11-29-73										
170	" "	.18	50.0	483-837		" "	.18		558-1125	11-29-73										
171	J. & K. PATTERSON	.69	105.6	445-83																
172	W. & S. FLUHR	1.50	192.9	522-528		W. & S. FLUHR	1.50	192.9		031-501	031-503									
173	J. & P. FLICK	.23	50.0	523-404		L. E. J. SHERMAN	0.23	50.0	587-820		H. J. H. K.									
174	B. THAYER	.50		532-942																
175	W. THAYER	1.82	217.14	243-209		LOT SPLIT 1313-176	0.08	1.74												
176	B. THAYER	.08		558-824																
177	K. W. & C. L. GRAYDON	0.53	91.00	518-602	8-28-74	J. M. Verbridge			617-70		D. DAWSON	0.53	91.00	665-522	6/2/80					
178	C. L. HANST	1.07		629-323	8-22-78															
179	J. & J. Cross	4.32	72.2	663-357	3-6-80															

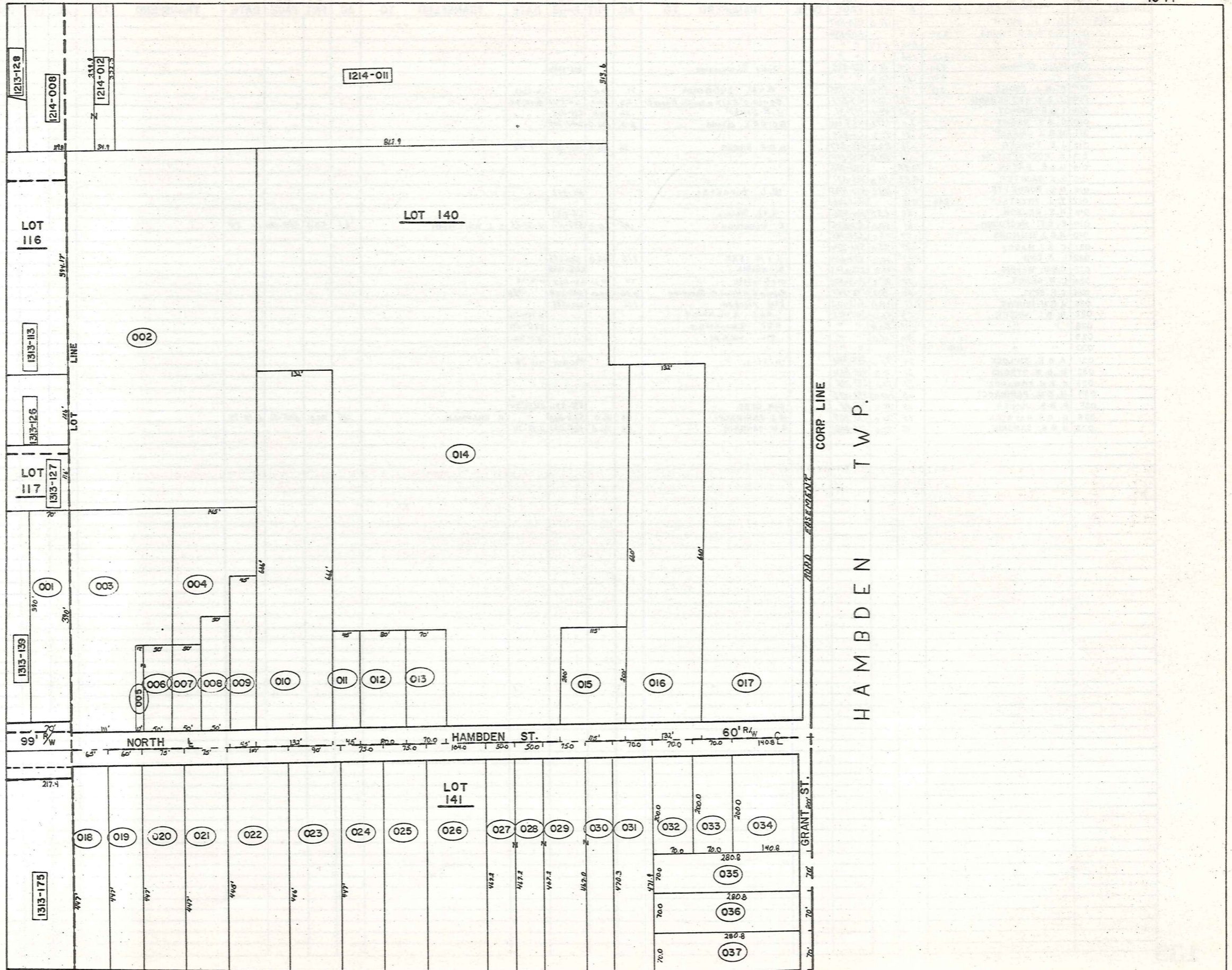

CORP LINE
HAMB DEN TWP.

PARCEL NO.	TRANSFERD TO	AC.	FT.	VOL.	DATE	TRANSFERD TO	AC.	FT.	VOL.	DATE	TRANSFERD TO	AC.	FT.	VOL.	DATE	TRANSFERD TO	AC.	FT.	VOL.	DATE
			FRT.	PAGE				FRT.	PAGE				FRT.	PAGE				FRT.	PAGE	
1314-001	C. B. M. SMITH	.63	70.0	410-807																
002	C. B. B. D. YOUNG	4.45	4.8	508-638																
003	" " "		1.48	111.0	" "															
004	" " "	1.00	.62	" "																
005	D. B. D. GRAMUS	0.06	.04	41.0	531-948	Judy Richman			115-1036											
006	" " "	0.17	.71	50.0	" "															
007	R. B. J. YOUNG	0.15	.17	50.0	546-1155	R. E. SNOBODA	.17	50.0		24-1243										
008	J. B. K. PATTERSON	.23	50.0	417-517		SCOTT & Elizabeth Hewitt	.23	50.0	652-10	2-15-79										
009	I. B. R. DRUHOT	.32	45.0	439-31		E. K. Druhot	.32	45.0	601-1153											
010	C. B. G. GRANT	2.0	132.0	435-666		G. L. & E. L. BAKER	2.0	132.0	647-705											
011	M. B. J. LAIKASK	.21	45.0	516-834																
012	I. E. FOWLER	.36	80.0	296-397		G. B. E. BAKER	.36	80.0	568-786	9-4-74										
013	S. ROCKAFELLOW	.33	70.0	508-814																
014	G. B. E. BAKER	10.57		480-456																
015	G. J. GAUNTER	0.53	115.0	513-321																
016	N. E. BURNETTE	2.0	132.0	470-405		W. D. Burnette			115-952											
017	T. J. PRYATELY	8.46	9.18	502-206																
018	H. E. NELSON	.66	65.0	501-445		H. E. Nelson			118-1080											
019	E. B. F. McGEOUGH	.61	60.0	502-835		E. McGEOUGH	.61	60.0	559-117	12-05-73	E. J. WHITRIGHT	.61	50.0	559-120	1-74					
020	N. & J. SIMMONS	.77	75.0	524-145																
021	C. B. J. MARCY	.77	75.0	396-574																
022	L. A. ERB	1.13	110.0	434-603		K & M. ERB	1.13	110.0	580-273											
023	C. B. B. WEIDIG	.77	75.0	556-673		B. WEIDIG			609-1069											
024	L. W. GRANT	.77	75.0	205-558		M & S Taddie	.77	75.0	631-1123	11-2-78										
025	C. F. SPIC	.80	75.0	546-947		Ronald G. & Holly A. Jarotich	0.80	75.0	580-1154	975										
026	J. B. M. MORRIS	1.12	109.0	513-102		R. M. Morris	1.12		613-495											
027	R. & L. WEBER	.53	50.0	307-412		R & C ZULAWDT				578-1073										
028	" " "	.53	50.0	" "		R & C ZULAWDT				578-1073										
029	" " "	.80	75.0	" "		R. L. WEBER				37-412										
030	" " "	1.16	.35	" "																
031	A. B. E. SIPLOCK	.76	70.0	445-386		Ann & Ernest M. Siplock			585-1208	Mar-76										
032	H. B. N. STRONG	.37	70.0	464-864																
033	C. B. M. EDWARDS	.37	70.0	441-175																
034	M. B. M. FARINACCI	.65	140.83	378-473																
035	P. B. S. JOINER	.45	70.0	315-87		SUR. DEED			571-336	10/23/74										
036	D. B. N. RALSTON	.45	70.0	430-383		M. J. FARINACCI	.45	70.0	558-866		P. CHAPMAN	.45	70.0	565-56	1-10-74					
037	J. B. G. SANGRIK	.45	70.0	508-1081		G. M. SANGRIK	.45	70.0	565-1131	7-28-74										

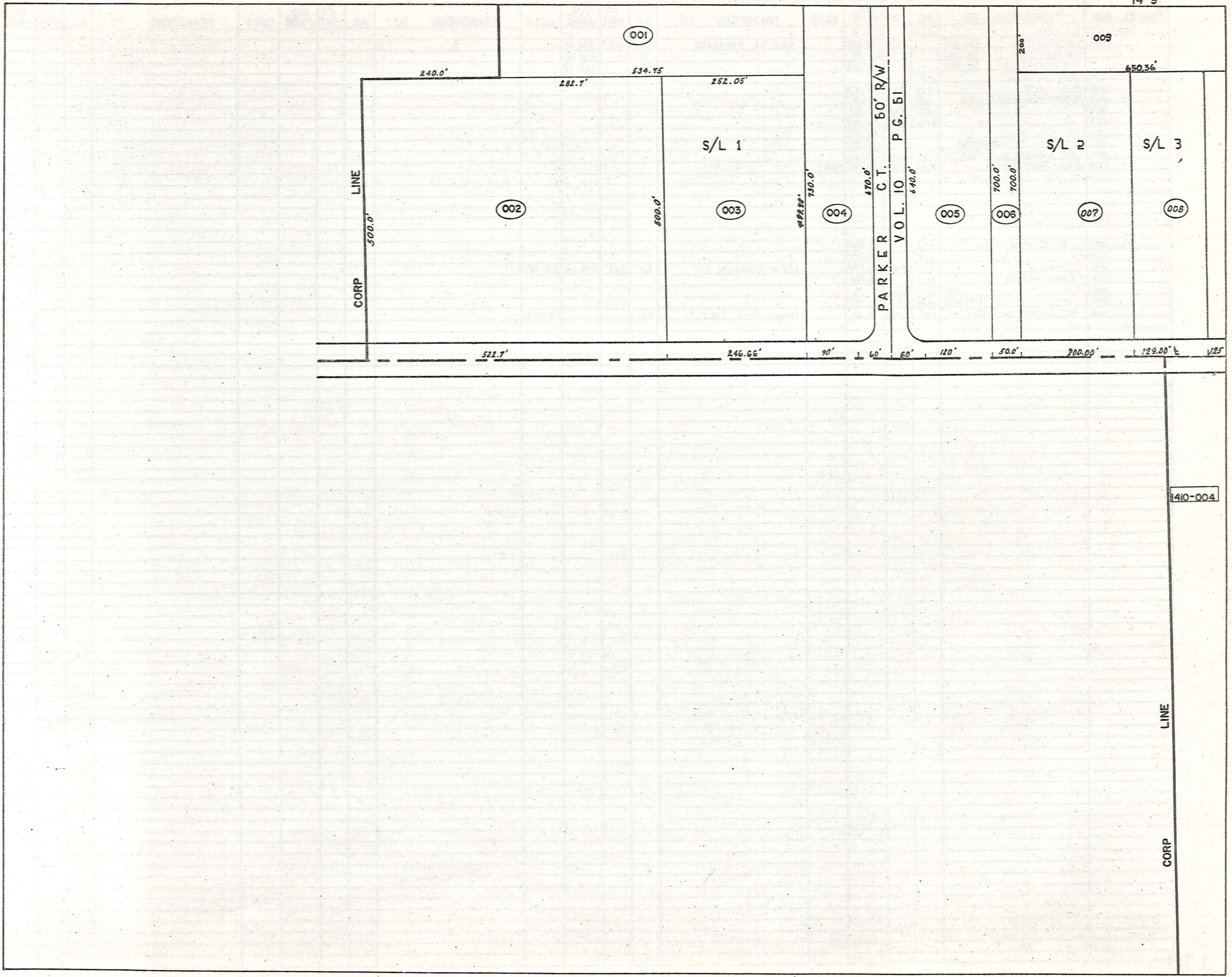

1410-004

LINE

CORP

PARCEL NO.	TRANSFERD TO	AC.	FT.	VOL.	DATE	TRANSFERD TO	AC.	FT.	VOL.	DATE	TRANSFERD TO	AC.	FT.	VOL.	DATE	TRANSFERD TO	AC.	FT.	VOL.	DATE
			FRT.	PAGE				FRT.	PAGE				FRT.	PAGE				FRT.	PAGE	
1409-001	W.A. LANG	2.83		550-8																
002	L.P. BOSTWICK		512.7	513-454		S.J. & M.S. HARKOSKR	6.00	512.7	580-40											
	L.P. BOSTWICK			501-84		" " "			580-40											
	M.T. WEARCH			537-516		" " "			580-38											
003	SAME AS (002)	2.89																		
004	W. A. LANG	1.99	90.6	537-513																
005	GEAUGA PROPERTIES LTD.	2.39	120.0	500-1347																
006	" " "	.806	50.0	501-573																
007	" " "	4.36	200.0	574-554																
"	" " "	"	"	574-552																
"	" " " EREMENTE	"	"	574-556																
008	M.T. WERBACH EPL 1307-601	1.48	125.0	10-61																
009	B.F.B. PROPERTIES	2.983	200	667-147	7-23-80															
1410-001	I EVANS REALTY CO.	57.5		218-987																
002	" " "	11.25		218-487																
003	M. VOKOUN	5.0	242'	574-141	1-9-75	W.I.M. VOKOUN	5.0	242'	574-141	1-9-75										
004	I EVANS REALTY CO.	30.0		218-987																
005	" " "	12.37	12.77	481.0	" "															
006	" " " 1 PAR 45.35	18.35	486.6	" "																
007	M.T. WERBACH EPL 1307-601	1.41	125.0	10-61		Animal Clinic Inc.	1.41			10-17-86										

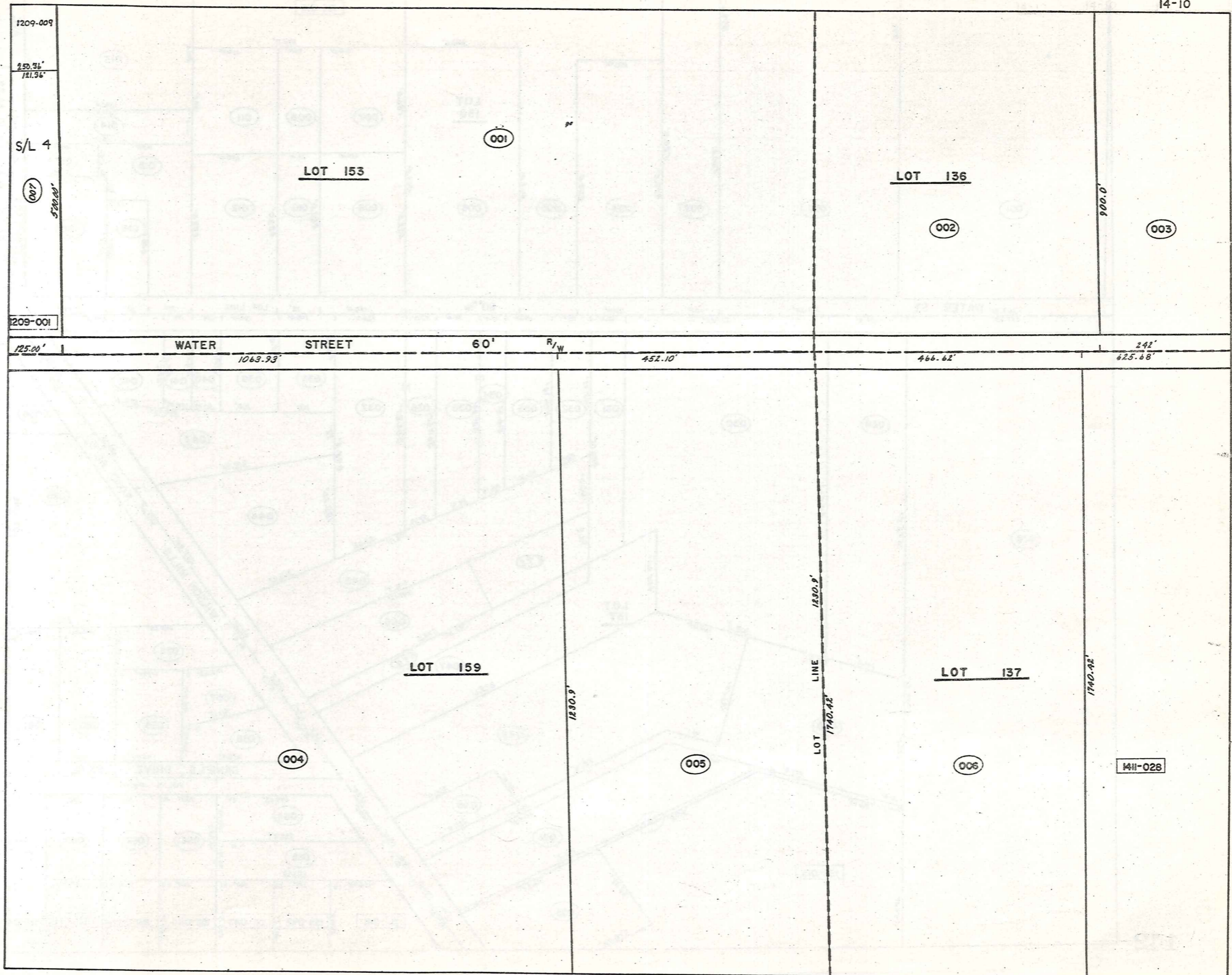

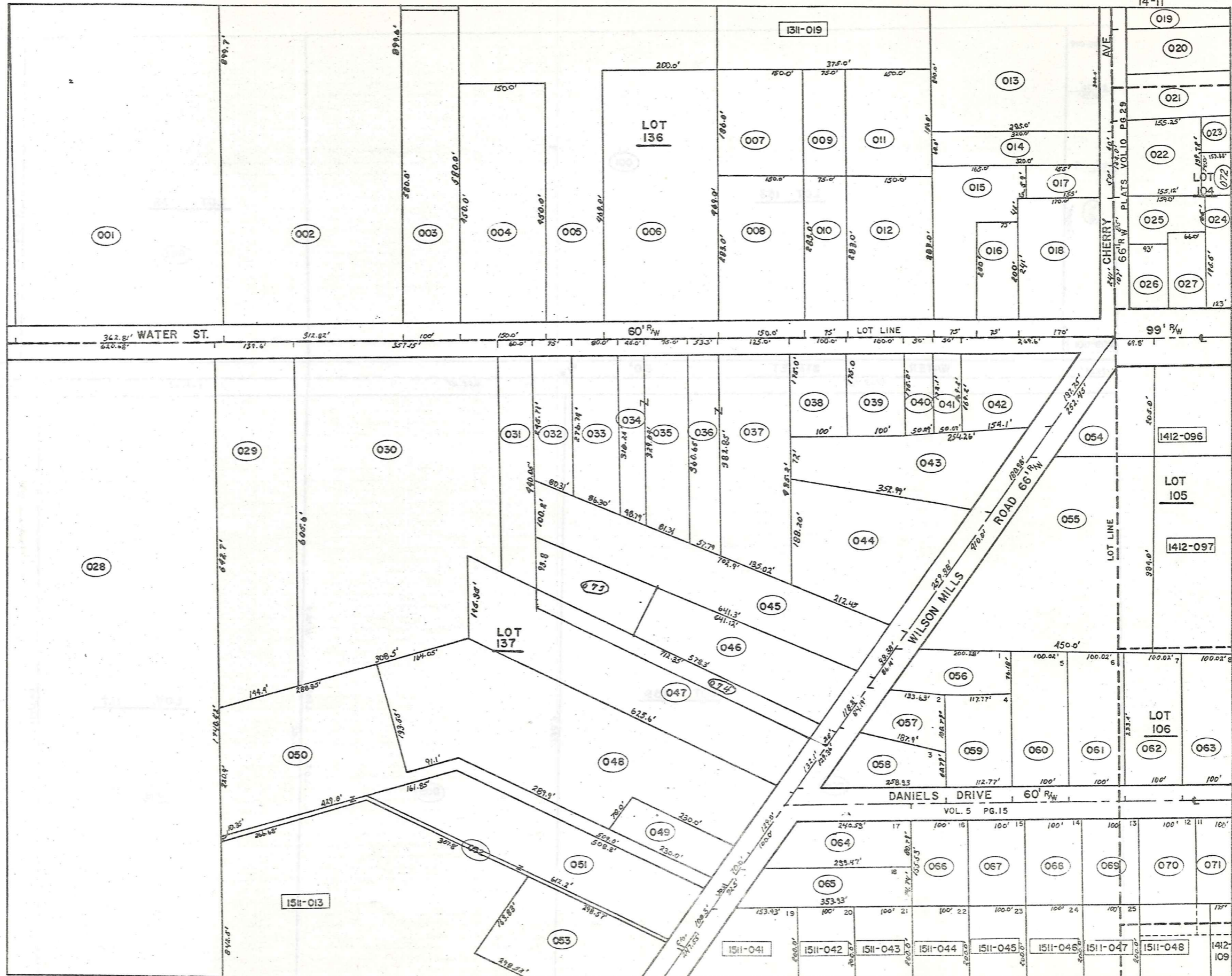

PARCEL NO.	TRANSFER TO	AC.	FT. FRT.	VOL. PAGE	DATE	TRANSFER TO	AC.	FT. FRT.	VOL. PAGE	DATE	TRANSFER TO	AC.	FT. FRT.	VOL. PAGE	DATE	TRANSFER TO	AC.	FT. FRT.	VOL. PAGE	DATE	
1411-001	M. & H. FRIEDMAN	7.49	312.8	533-51																	
002	A. & H. DOMBEY	7.32	6.59	312.8	288-16																
003	E. & E. PULSIFER	1.33	100.0	303-179																	
004	B.J. KAZEN & J.J. CARNEY	1.55	150.0	533-1004																	
005	M. SPILKY	5.61		574-77		7620 ASSOCIATES	5.61		574-408		A. D. Wolfcole Jr. Trustee	5.61		574-702							
006	"	2.15		574-77		"	2.15		574-402		"	2.15		"							
007	E.E. TRUSHEL	.64		591-370		E.E. Trushel	.64		591-900		E. P. DOLBIAS	.64		591-1115	9-1-78						
008	"	.97	150.0	"		"	.97	150.0	"		"	.97		"							
009	CHARDON FINCH CLEANERS	.37		277-127																	
010	FINCH CLEANERS	.427	25.0	242-451																	
011	R. B. E. BARR	.64		308-490		R.C. Barr	.64		624-328	7-6-78											
012	"	.98	150.0	292-43		"	.98	150.0	624-329	9-1-78											
013	T. PRYATELY	2.02	2.2	302.0	502-206																
014	G.R. TRASK	.44	40.0	206-87																	
015	GEAUGA CO. NATL. BANK	.72	25.0	311-73																	
016	"	.34	25.0	512-71																	
017	J. & B. DAY	.7	59.0	505-212																	
018	H. & H. ASH	.94	170.0	457-38																	
019	W. & S. BUTLER	.66	96.4	217-125																	
020	M. MCGREGOR	.50		209-131																	
021	R. & N. CHAPMAN	.50		257-572		Consolidated Invest. Corp.	.50		500-500		R.E.C. Bartko	.50		607-582							
022	W. & B. ADORNETTI	.49	151.0	491-710		Lot Split 1411-072 0212a	.019														
023	CHARDON OIL CO.	.41		434-938		FRANCHISE REALTY	.552	123.0	582-123												
024	"	.55	123.0	"		R.L. PAULIN	.28	85.0	611-1140												
025	A. B. & N. BROWN	.23	25.0	425-605																	
026	R. & L. VESE	.27	.23	212-359																	
027	B.J. HARRISON & H.L. TRACY	.22	46.0	434-666																	
028	I EVANS REALTY CO.	25.0	625.6	218-487																	
029	B. WIECH	2.0	139.6	212-368																	
030	P. & C. RICHARDS	4.34	357.7	418-1062																	
031	"	.66	60.0	418-1060																	
032	MAPLE LEAF AUTO BODY	.45	25.0	348-571																	
033	"	.56	80.0	387-25																	
034	S. & N. HERSH	.33	45.0	537-788																	
035	"	.57	25.0	"																	
036	"	.45	53.3	519-975																	
037	"	1.17	"	"																	
038	C. & M. BOROS	.40	100.0	537-1060		D. KUHN	.40	100.0	657-1136												
039	"	.40	100.0	292-214																	
040	"	.70	50.0	464-88																	
041	F. DYRCZ	.19	50.0	464-90																	
042	"	.79	269.6	351-426																	
043	R. & B. WYLIE	1.00	180.9	468-103																	
044	G. DANDALIDES	1.37	257.3	397-285																	
045	A. & G. ILERSICH	1.46	99.3	491-740																	
046	C. MAZNY	1.41	118.2	206-321																	
047	"	2.0	132.1	389-55																	
048	W. & C. BOOKMAN	2.8	129.6	316-579		G. Koerner & C. Mazny	2.8	129.6	576-1184												
049	W. A. HESS JR.	.37	70.0	567-551																	
050	G.I. WATKINS	1.83	20.5	218-431																	
051	"	1.37	108.3	265-150																	
052	"	.2	10.0	451-76																	
053	H. & E. CLARY	1.11	163.8	451-122																	
054	F. BALOG	.67		430-788																	
055	A. DYRCZ	2.57	2.48	410.0	226-474																
056	F. DYRCZ	.39	86.1																		
057	"	.32	84.1																		
058	G. & N. WRIGHT	.44	129.3	459-163		H.R. KASE	.44	129.3	550-1381	1-8-73	C.S. Boros	.44	129.3	607-301							
059	F. DYRCZ	.44	112.7	257-119																	
060	"	.61	100.0	"																	
061	"	.61	100.0	272-336																	
062	C. J. CO.	.61	100.0	531-712																	
063	"	.61	100.0	"																	
064	S. B. E. HITTER	.5	100.0	257-469		Steven F. HITTER	.5	100.0	582-1276	28 Oct 75											
065	G. & H. BOHAR	.56	82.5	297-357																	
066	L. & R. VESE	.36	100.0	430-796																	
067	F. BALOG	.36	100.0	430-796																	
068	CHRISTIAN SCIENCE SOCIETY	.36	100.0	332-102																	
069	"	.36	100.0	"																	
070	E. & O. DANIELS	.36	100.0			M. CARRAHER	.36	100.0	565-21		R. Carraher & C. M.S. Clelland	.36	100.0	647-718							
071	M. DANIELS	.27	25.0	244-336		"	.27	25.0	565-21		"	.27	25.0	647-718							
072	FRANCHISE REALTY 1411-023	0.217		582-1031																	
073	G. & C. Koerner	0.488		597-830																	
074	"	0.32	0.25	597-830																	

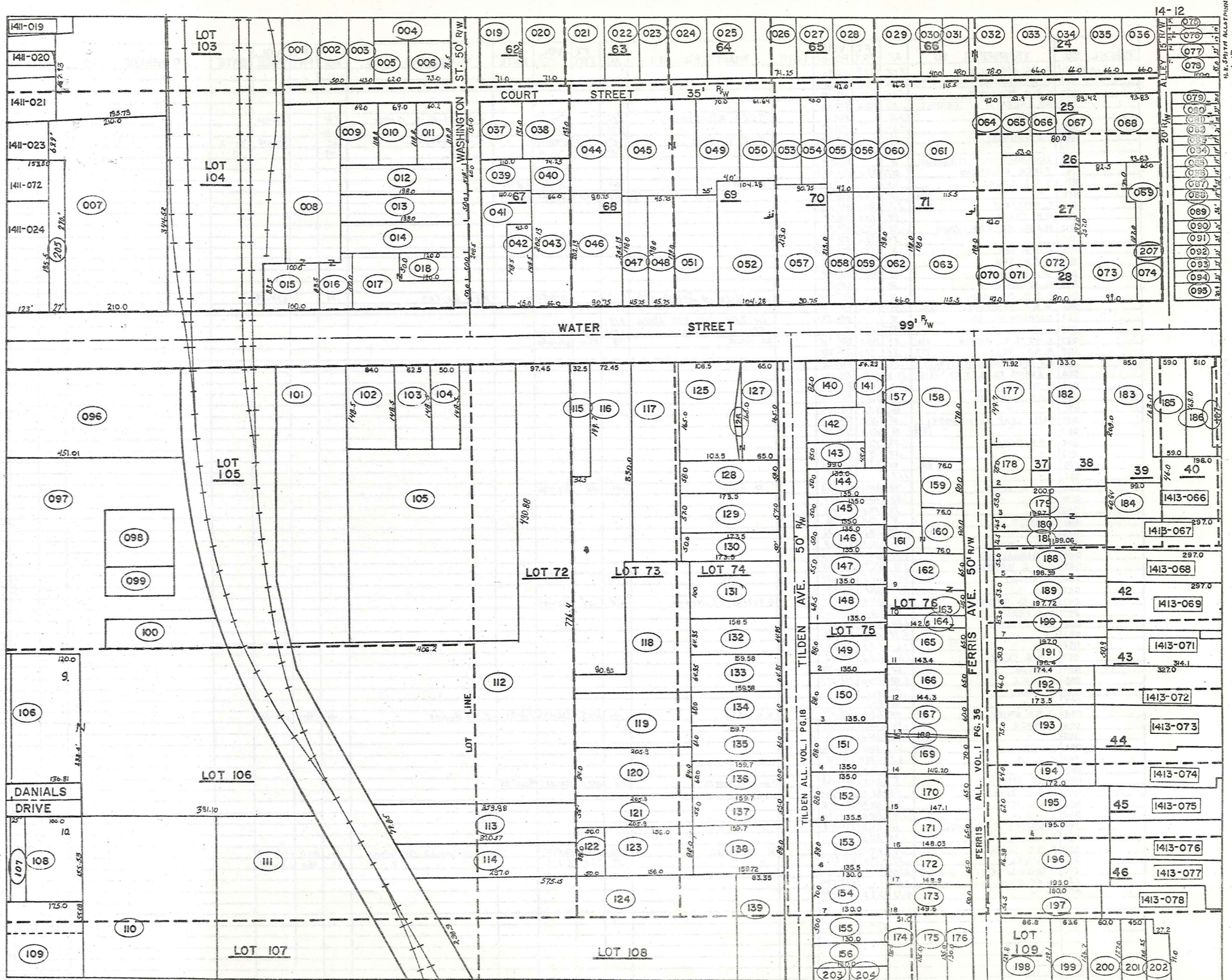

PARCEL NO.	TRANSFERD TO	AC.	FT. FRT.	VOL. PAGE	DATE	TRANSFERD TO	AC.	FT. FRT.	VOL. PAGE	DATE	TRANSFERD TO	AC.	FT. FRT.	VOL. PAGE	DATE	TRANSFERD TO	AC.	FT. FRT.	VOL. PAGE	DATE		
1412-082	H. & B. VANGORDER		21'	519-517		BANK DHTO			667-1221	10-1-80												
083	"		17'	"		"																
084	H. E. STUDER		19'	531-1273																		
085	M. SCHEID		19'	556-816		H. & L. Studer		19'	589-153		R. E. Salkaly & M. A. Picone		15'	615-246								
086	N. B. CHAPMAN		19'	225-257																		
087	DE' COR DEVEL. CO.	0.36	22'	491-922		DEM CORRIGAN			809-831													
088	"		19'	519-822		"			"													
089	R. & S. LEHMAN		36'	421-42		Sutviroship			599-106													
090	C. L. RICKARD		21'	225-372																		
091	R. R. WANTZ		23'	516-599		R. & A. Holt		23'	607-614													
092	L. S. D. CARLSON		22'	312-116		R. & A. Holt			617-760	2/17/78												
093	D. ISHEE		22'	550-1245																		
094	M. WEARSH		22'	247-29																		
095	B. C. HOFFMAN		30.9	266-481		R. D. Vese		30.9	603-961													
096	THE C. J. COMPANY	1.92	2.152	531-742																		
097	THE CHARDON SHOPPING CTR	7.8		201-230																		
098	L. R. BOSTWICK		.28	201-251																		
099	SECURITY FEDERAL		.14	185-73																		
100	THE CHARDON SHOPPING CTR.		.23	443-747																		
101	A. & B. MAUTER		1.5	270-125																		
102	J. & D. SWANN	0.31	84'	531-179		GEAUGA FIVE-O-INC.		.30	619-555	2-27-78												
103	H. & E. CLARY		.24	542-359																		
104	H. GUNTER W. OPPER	0.20	.19	311-207																		
105	H. & B. CLARY	1.65		551-1038																		
106	THE CHARDON SHOPPING CTR.		.76	281-250																		
107	"		.09	430-325																		
108	"		.36	278-522																		
109	T. PRATELY	0.09	.82	502-209																		
110	THE C. J. COMPANY	0.57	1.54	531-742																		
111	F. P. HOFFMAN	1.00	2.76	221-554		H. HOFFMAN		2.76	609-1246													
112	GEAUGA AERIE No. 2261 F.O.E.	1.91	3.95	451-105																		
113	VILLAGE OF CHARDON		.35	372-311																		
114	"		.35	109-155																		
115	O. KNAPP		.15	257-391		Paul C. Knapp		.15	593-101		R. SiharSKI		.15	593-102								
116	C. & E. BROWN		1.06	454-532																		
117	L. CALHOUN	0.42	.62	205-459																		
118	J. & M. RITONDARO	0.75	.65	553-1250																		
119	W. G. GROSS	2 PAR. 112	.45	570-552																		
120	H. J. MILLER		.37	454-821																		
121	"		.25	454-821																		
122	G. C. FARM BUREAU COOP.	0.35	.11	210-515																		
123	L. M. JOINER		.22	377-236																		
124	G. C. FARM BUREAU COOP.	0.40	2.49	260-515																		
125	K. & K. TRENT		.38	1085	430-918																	
126	M. & B. LUTHER		.02	388-477																		
127	"		.27	65.0	"																	
128	R. & E. ISHEE		.24	425-167		Michael E. F. Melissa M. Carragione		0.24	580-828	75												
129	L. GRAY		.23	206-27																		
130	"		.20	239-612																		
131	J. & D. LANG	0.50	0.77	552-881		T. & D. PARK		0.37	378-948													
132	T. & J. TERIVILLIGER	0.75	.24	419	460-717																	
133	J. & M. RITONDARO		.24	553-1658																		
134	W. G. GROSS	2 PAR. 112	.22	600	520-552																	
135	G. ALDERMAN		.22	610	266-350																	
136	E. & J. WENZEL		.22	60'	254-373																	
137	H. J. MILLER		0.20	55'	454-821																	
138	L. M. JOINER	0.50	0.32	377-236																		
139	C. & D. WEDGE		.40	83.3	474-206																	
140	J. & J. PARR	2 PAR. 112	.18	81.0	470-112																	
141	G. F. METZ		.22	54.29	596-1294	M. & R. Morlocke		.22	54.29	596-1294												
142	J. & J. PARR	2 PAR. 112	.18	470-112																		
143	C. FARINACCI		.10	45'	200-200																	
144	A. W. WENDT		.15	50'	203-308																	
145	C. & B. GDOVICHIN		.15	50'	579-1110																	
146	H. & M. STOLTZ		.15	50'	551-1085																	
147	C. & C. HOFFMAN		.17	55'	516-160	D. E. Coloy		.17	55.0	603-235												
148	D. ERNST		.33	68.5	399-777																	
149	I. MAJEWSKI	0.23	.27	82'	282-67	F. W. MAJEWSKI		0.23	88.0	565-844	7-1-74	Geauga County Mental Health Clinic	27	89.0	1667-1187							
150	I. HAUTER	0.33	.27	88'	217-505																	
151	G. ALDERMAN	0.33	.27	88'	266-350																	
152	E. VAUGHN	0.50	.27	82'	200-147																	
153	F. & N. PIRAS	0.66	.27	82'	557-1199	W. & B. Simason		0.27	88'	587-594												
154	A. C. CLAUSE		.21	70'	189-568	J. Clause		.21	70'	665-1287		Ed. Esing			667-912	10-1-80						
155	"		.15	50'	211-617	J. H. CLAUSE		.15	50'	565-709	7-3-74	J. H. & B. J. Clause & Co.		.15	50'	576-919		R. G. F. Jones		.15	50'	588-1157
156	A. L. TRACY	0.21	.12	530-209		J. R. BOLEK		0.21	.12	530-209		Arthur P. Sr. & Jean D. Semper		0.12		585-961	10-76					
157	L. & R. THAYER	0.52	.40	515-209		T. E. L. Sterleker				607-684												
158	H. & D. WEBSTER	0.23	.30	350-965		D. W. MOHR		.30		558-901												
159	G. SZARO		.14	80'	515-497	F. M. PERTZ				611-996												
160	J. STONE	0.11	.14	80'	242-3																	
161	"		.07	469-788																		
A-092	DawnTless Leasing co			599-472		R. & A. Holt				617-762												

PARCEL NO.	TRANSFER TO	AC.	FT.	VOL.	DATE	TRANSFER TO	AC.	FT.	VOL.	DATE	TRANSFER TO	AC.	FT.	VOL.	DATE	TRANSFER TO	AC.	FT.	VOL.	DATE
1412-162	J. & A. FREEZE	.21	65.0	485-919		E.T. & M.B. Boyer	.21	65.0	603-1025											
163	"	0.19	45.0	"		"	.15	45.0	"											
164	R. WHITRIGHT	.07	20.0	464-549		P.E. Whitright	0.07	20.0	587-736	4-22-76	E. & E. P.M. Whitright	0.07	20.0	589-147						
165	"	.20	65.0	"		"	0.28	65.0	"		E. & E. "	0.28	65.0	589-149						
166	E. MELLINGER	.22	65.0	339-421		R.L. Ratcliffe	0.22	65.0	583-353	6-76										
167	A. & N. TRASK	0.21	60.0	477-859		D.S. Fowler	.20	60.0	653-318	8-29	S. Fowler			667-120	10-1-50					
168	J. & M. RITONDARO	.02	65.0	410-83		D.L. MAURAN			625-530	7-21-78										
169	"	.23	65.0	"		"			"											
170	R. & E. RARICK	.21	65.0	469-192		S.S.			580-819	75										
171	D. & V. BONNER	.22	65.0	502-472		Rel. Giszinski			673-357		R.H. ELLIOTT			667-141	10-1-50					
172	R. & E. RARICK	.72	65.0	265-623		SS			560-819	75										
173	L. & N. LAUX	0.22	.17	50.0	453-541															
174	C. NOBLE	.16	54.5	518-825		J. MISAW	0.20	.16	54.5	510-1130	G.E. & E.A. Young	.16	54.5	643-586						
175	T. G. FENTON	0.20	.17	53.25	311-190															
176	W. & T. WRIGHT	.14	47	508-838		W. & MARY RAY	0.14	47	580-90	75	S. & V. COATES			647-471						
177	R. J. THRASHER	.25	71.92	214-221		H. CLARY	.25	71.9	565-1058											
178	C. O. MIHN	0.11	75.0	532-461		J. SPEAR	0.12	75.0	568-1032	9-17-74										
179	CARROW REALTY CO.	0.11	53.0	416-300		LAKE GEORGE PRINTING			667-422	10-23-70										
180	"	.12	26.5	"																
181	G. & B. NELLS	.12	26.5	502-514																
182	CARROW REALTY CO.	0.75	.68	133	502-653															
183	"	0.50	.42	85.0	417-581		LAKE GEORGE PRINTING		667-422	10-23-70										
184	"	"	.14	42	423-423		"		"	"										
185	W. C. BURNS	0.53	.22	57.0	551-442															
186	"	0.15	.20	51.0	520-923															
187	L. & C. MILLER	0.19	.19	47.0	417-1028															
188	G. & B. NELLS	.24	53.0	512-514																
189	"	.24	53.0	"																
190	E. BELL	.24	53.0	425-117		R. S. BELL				657-124										
191	H. M. HAZEN	.23	50.9	460-745																
192	H. B. M. OHANESSIAN	.26	66.0	463-337		H. & M. OHANESSIAN			417-1083	2/17/78										
193	A. & W. HOLMES	.28	75.0	484-217		WILMA HOLMES	0.29	75.0	587-290											
194	F. B. M. MILLER	.25	64.0	531-503		S. & D. TIMMONS	.25	64.0	576-335											
195	B. L. FLEET	.28	62.0	357-605																
196	W. H. PARSONS	.52	116.78	516-20		E. BARCOCK	.55	116.98	663-1229											
197	J. B. M. AUMICK	.22	56.5	491-152																
198	E. DEMPSEY	0.12	.26	82.7	392-492															
199	J. P. PENROD	0.12	.18	63.6	516-994															
200	R. J. TAKACS	0.25	.17	60.0	552-256															
201	G. & O. McELWAIN	0.16	.13	45.0	239-409		O. T. McELWAIN	0.13	45.0	378-903		T. & L. Dawterman	0.13	45.0	667-945					
202	A. & D. GROSSMAN	0.10	.11	484-35																
203	R. STONE	0.10	.07	44.0	457-136		JANET A. STONE	0.07	44.0	585-940										
204	A. L. KING	.07	65.0	316-488																
205	FRANCHISE REALTY	1412-007	0.167	270	582-1031															
206	GEORGE FIVE-O-INC.				619-155	2-27-78														
207	L. & D. Carlson	0.03		336-524	7-21-58	R. & A. HOIT	0.03		67-780	12-16-77										

411

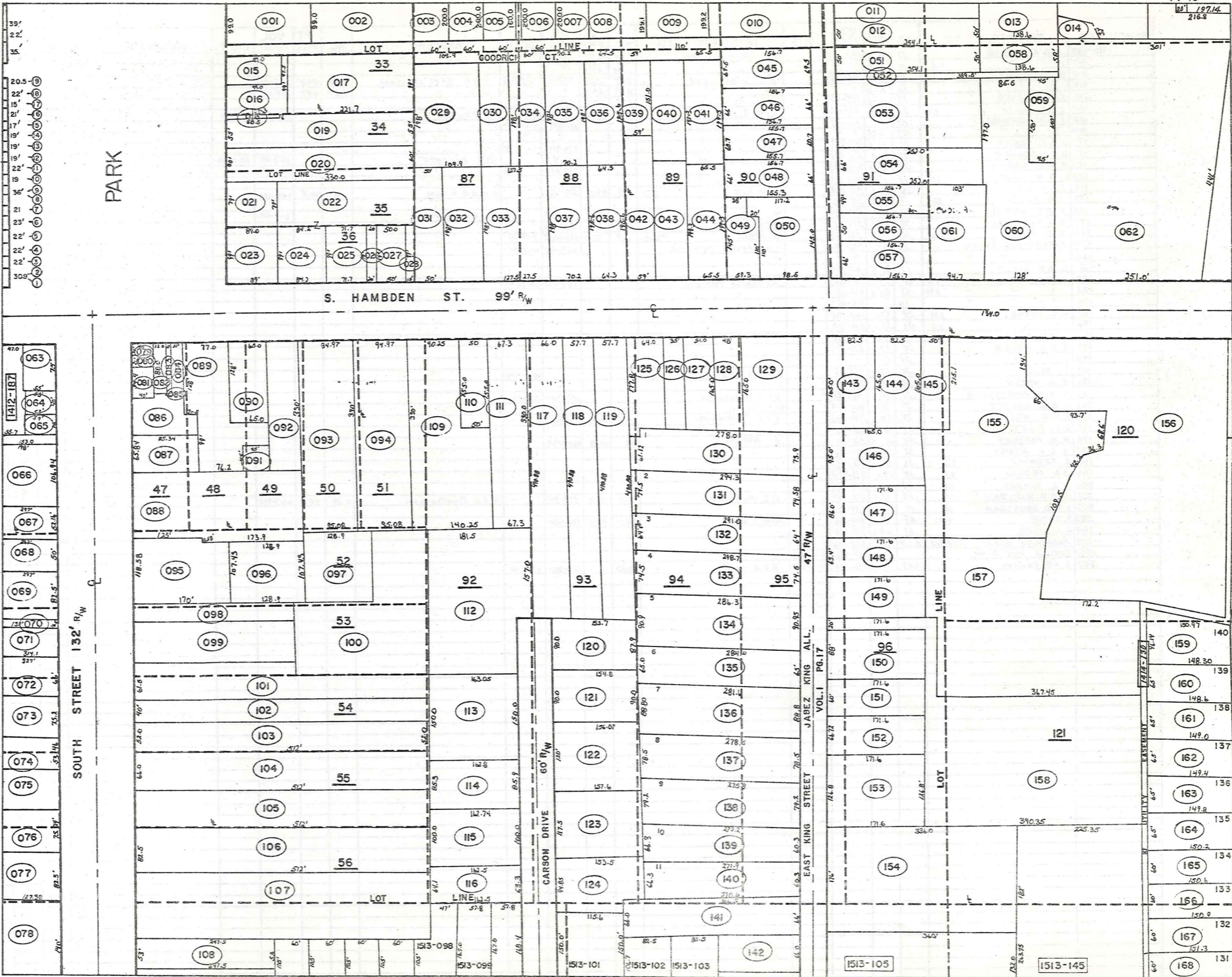

PARCEL NO.	TRANSFERD TO	AC.	FT. FRT.	VOL. PAGE	DATE	TRANSFERD TO	AC.	FT. FRT.	VOL. PAGE	DATE	TRANSFERD TO	AC.	FT. FRT.	VOL. PAGE	DATE	TRANSFERD TO	AC.	FT. FRT.	VOL. PAGE	DATE
1413-082	CHARDON VILLAGE	.024	12.0	491-1008																
083	"	.021	10.0	174-587																
084	"	.044	22.0	124-500																
085	"	.002																		
086	W. A. HAAS	0.09	.15	512-997		E.C. BETZER	.15		558-492	8-13-73										
087	P. C. CHURCH	.17	65.84	43-122		CHRISTIAN FELLOWSHIP CENTER	.17	65.84	647-578											
088	E. WILLIAMS	.75		213-233		B.O. Childs	.75		601-341		THE GEULBA COUNTY NATL BANK CORP			105-724	7-27-78					
089	VILLAGE OF CHARDON	.43		216-480																
090	P. C. CHURCH	.21	65.6	77-509																
091	VILLAGE OF CHARDON	.05		145-154																
092	P. C. CHURCH	.5		281-218																
093	L.D. (POMEROY) KIRBY	.72	94.97	550-1125		VILLAGE OF CHARDON	.72	94.97	635-345											
094	R. & E. THRASHER	.75	94.97	410-415		T. & A. Bohda	.75	94.97	603-596											
095	U.S.A. P.O.	.44	116.58	206-38																
096	C.R. THRASHER	.31		215-190																
097	D. CANFIELD	.30		203-335		D. CANFIELD	.30		603-696											
098	D. CANFIELD			203-335																
	M. GOODRICH			265-312																
099	M.T. COREY	.50		272-21		D & D BOWYER			611-752											
100	D. CANFIELD	.75		283-353		T.M. & J. GOODRICH	0.75		580-5		D. CANFIELD	.75		653-474						
	M. GOODRICH			265-312																
101	S. & J. ZAPPIA	.52	61.5	705-412																
102	C. CANFIELD	.47	40.0	224-539		Rot A & Beverly M. Nye	0.47	40.0	582-802	DEC-1975	C. & P. Rusch									
103	B. DINSMORE	.59	52.0	520-714																
104	R. & M. ISHEE	0.75	.75	66.0	513-1113															
105	R. & F. HANUS	.75		552-56		T & P MIERNA & DAVIDSON			617-048	2/17/76										
106	B.M. & J.S. KELLER	0.91	.97	82.5	434-1032				585-987	FEB-1976	B & J KELLER			621-733	5-5-78					
107	M. G. KELLOGG			NOT RECORDED		P. P. PEASE	1.22	102.13	559-1222	3-19-74	D.M. SIMPSON	1.22	102.93	621-315	4-8-74					
108	B. INDERLIED	0.40	.70	53.0	532-1230															
109	H. S. BURR			90.25	332-567		M.L. BURR	0.88	90.25	565-672		D.H. BURR	0.88	90.25	565-672	1-21-75				
110	J. & H. BARLOW	.18	20.0	424-873																
111	H. M. CHENEY	.51	67.32	285-309																
112	K.D. CARSON	1.69		210-355																
113	P. M. VESE	.56	150.0	420-422																
114	B. & G. BARNUM	.31	25.3	515-504																
115	R. & K. DAVIDSON	.44	100.0	509-970																
116	V. R. BREDIGER	.24	63.37	533-251		T. D. TINCHER	.24	63.39	565-220											
117	R. & L. KNIGHT	0.60	.74	61.0	426-221															
118	C. & M. BENNETT	0.60	.65	52.75	400-129															
119	L. M. STANTON	.66	57.75	165-495																
120	R. & H. HOPKINS	.31	90.0	435-207	661-1119															
121	M. M. MAYNARD	.32	90.0	426-509																
122	PIL. CH. CHURCH (TR)	.43	120.0	280-94																
123	D. DANDALIDES	.43	117.5	452-284																
124	R. J. BECHKOWIAK	.32	94.85	400-353																
125	D. & C. SCHWAN	0.21	.25	64.0	505-1031															
126	L. & M. McKENNA	0.20	.13	35.0	263-14	M. McKENNA	.13	35.0	562-662											
127	K. & R. LAMPMAN	0.20	.23	51.0	410-71															
128	R. & L. HEINRICH	0.25	.18	48.0	505-813	S.T. Walter			417-971											
129	R. & L. DEGARMO	.56		495-495																
130	J. SWANN	.50	73.92	453-219		C & N SPECK			665-857	6/26/80										
131	A. & L. PENKATY	.5	74.58	311-514		L. D. SMITH	.50	74.58	556-1131	9-26-73										
132	J. & F. WEAVER	.42	64.0	523-230		F. J. Weaver	0.43	64	589-278											
133	M. FREED	.49	74.56	460-402																
134	R. & P. BAKER	0.30	.60	90.95	218-535	P. BAKER			616-271											
135	E. & L. WAGNER	0.33	.42	65.0	491-239	W. S. Waddell	.42	65.0	603-832											
136	J. E. GROSSMAN	0.67	.57	68.8	580-435															
137	E. A. JONES	.5	78.54	201-391		E. ONDREY	.5	78.54	665-1030	7-3-80										
138	M. MANNO	.5	79.2	312-147		C & V Fenner	.5	79.2	635-302	1-20-74										
139	C. & M. FENNER	.4	60.39	234-458																
140	R. L. BARHAM	.39	60.39	509-142		H.A. Barham Jr. et al	.39	60.39	576-766		H.A. Barham Jr.	.39	60.39	591-368		R.S. Dumber	.39	60.39	631-412	
141	C. & P. NEYLON	.5	66.0	478-847		A. J. KAWALEC	.50	66.0	565-82	6-7-74										
142	W. D. TAYLOR	.25	64.0	308-553																
143	R. P. McNAUGHTON	.31	82.5	221-376		G. E. McNAUGHTON	.50	82.5	568-5	7-22-74										
144	J. E. MURPHY	.31	82.5	613-132																
145	F. & M. POYSIC	.25	50.0	501-340		R & S Lehman	.25	50.0	633-541											
146	R. & B. HAUETER	.33	95.5	431-325		R. G. HAUETER	.33	95.5	537-320											
147	C. & T. RARICK	.34	86.0	552-527		T. L. RARICK	.34	86.0	597-498											
148	B. & K. COOPER	.25	63.4	430-50		T. & G. HULL	.25	63.4	571-1213											
149	R. J. McINTOSH	0.42	.28	221-563		D. B. McIntosh	0.42	0.28	95	589-72		D. R. McIntosh	.28	95	591-875					
150	A. JOHNSON	0.36	.70	69.0	186-177	J. Johnson			615-1124											
151	A. D. MANSFIELD	.22	60.0	218-515																
152	H. & L. WIEGAND	0.27	.27	66.72	257-483	I. Wiegand			669-956											
153	H. & D. MILLER	.5	128.8	532-65																
154	V. M. FENNER	1.41	176.0	444-414																
155	J. & S. PATTERSON	1.28	134.0	444-664		R. & W. COMBS	1.28	134.0	453-57											
156	M. L. KING	3.62		165-377		E. M. KING	3.62		553-1103											
157	T. & J. HUMMEL	1.72		492-514		F. Clark et al.			469-94											
158	G. & P. FISHER	2.25		553-207																

PARCEL NO.	TRANSFER TO	AC.	FT.	VOL. PAGE	DATE	TRANSFER TO	AC.	FT.	VOL. PAGE	DATE	TRANSFER TO	AC.	FT.	VOL. PAGE	DATE	TRANSFER TO	AC.	FT.	VOL. PAGE	DATE
1413-159	J.W. & D.J. FRANCEY	.29	65.0	539-106																
160	W & R. CALLAGHAN	.22	65.0	539-646																
161	C. & B. KUSHLAN	.22	65.0	539-270																
162	C. & V. SPENCER	.22	65.0	539-229																
163	B. & P. KLEMAREK	.22	65.0	539-271																
164	R.A. & J.E. KNIGHT	.22	65.0	539-227	6-27-264															
165	MIDCON CONST. CORP.	.21	60.0	539-395		D.J. RESTLY	.21	60.0	539-197		J.J. WHEELER	.21	60.0	559-100		G.B. Wiley				617-1146
166	P. BRICKMAN	.21	60.0	539-60		SEC. OF N.U.D.	.21	60.0	539-100		J.J. D.M. EARLEY	0.21	60.0	579-661	2-19-75	J.L. TUNNEY	.21	60.0	621-1012	
167	MIDCON CONST. CORP.	.21	60.0	539-395		E. BANGS	.21	60.0	537-1158											
168	" " "	.21	60.0	" " "		R.L. BOYER JR.	.21	60.0	539-197		E.J. Boyer	.21	60.0	589-1124		D.C. Mayer	.21	60.0	603-995	
1414-001	L.R. HILLEN	1.17		210-407		F.R. & L.R. HILLEN	1.17		559-1336		L.R. HILLEN	1.17		665-534						
002	F. & L. HILLEN	.44	50.0	217-119		F.R. & L.R. HILLEN	.45	50.0	559-1351		L.R. HILLEN	.45	50.0	665-534						
003	J. & A. HENRY	1.25	101.64	223-335																
004	D. FELICI	.49	72.33	513-1037																
005	S. & A. CALVIN	.49	72.32	551-743		W. DORN & MOHNACSKY	.486	77.32	635-637											
006	" "	1.46	23.2	551-741																
007	R.A. ESTES	.56	88.8	524-822		L.T. SPRINGS	.56	88.0	538-504											
008	D. & C. BURDICK	1.06	100.0	516-429		D. Burdick	1.06	100.0	621-1005											
009	" "	.44	41.6	516-428		" "	.44	41.6	" "											
010	F. & R. MITTOWER	.69	65.0	556-184																
011	J. & M. KOKOSKA	.82	71.0	453-288		J. KOKOSKA			657-377											
012	B. SEBOR	.8	75.0	239-329		M.M. KACHELICH			653-810											
013	C.C. GRANT	2.0	176.8	515-1089																
014	D.M. ERNST	.42	68.47	445-89																
015	R.R. GRANT	1.93	1.74	195.0	389-316															
016	FIRST BAPTIST CHURCH	2.67	300.0	650-89																
017	M. & B. MCBRIDE	.34	70.0	478-773																
018	E. & D. HOUCHEM	.34	70.0	424-419																
019	L. & A. SCHULZ	.36		537-772																
020	S. & C. TYJEWSKI	.28		537-643		L. & G. Moseley	.28		577-744		M. & K.L. HOLMES	.28		647-419						
021	R. & E. WALKO	.34	70.0	266-240		R.M. RYAN			609-225											
022	M. & O. HORNE	.34	70.0	281-587																
023	V. HECKMAN	.34	70.0	418-343																
024	S. & H. JOZSA	.34	70.0	277-132																
025	L. SHIEFF	.34	70.0	509-431																
026	C. & A. VALKO	.34	70.0	282-659																
027	O. & M. CROYLE	.34	70.0	285-421		H. Croyle	.34	70.0	611-1036		F.M. YANT HORN	.34	70.0	653-395						
028	E.R. & B.R. BRICK	.34	70.0	523-326																
029	J. & B. HOCHBERG	.34	70.0	531-912		C. & U. VEVERKA			664-570	11-3-90										
030	C. & M. EVANS	.34	70.0	470-518																
031	S. & J. TAYLOR	.34	70.0	533-1291		R. & M. Lodge	.34	70.0	599-501											
032	P. & C. MASON	.34	70.0	291-493																
033	W. ASH	.34	70.0	226-70																
034	J. & L. KLINE	.29	70.0	565-156		D. & L. Horton	.29	70.0	672-1105											
035	W. & K. CULLUM	.32	80.0	409-250		SURVIVORSHIP			611-1206											
036	R. PATTON	.35	54.5	443-603																
037	E. DEEL ETAL	.31	75.01	571-378																
038	D.T. STOLTZ	.25	60.0	537-518		A. T. RAIFER			653-1104											
039	S. TRASK	.25	60.0	537-567		D. & L. Scott	.25	60.0	629-442											
040	C. & C. JOHNSON	.25	60.0	537-931																
041	R. & R. KEENER	.25	60.0	537-254																
042	A. & M. SILVESTRO	.25	60.0	537-933																
043	M. SKUDERIN	.25	60.0	537-1099		FRED N. GOLLMER	.25	60.0	595-610	Feb 1976										
044	K. & M. BASHLOR	.27	65.0	537-752		T. O. DelVecchio			663-804	6-20-80										
045	B. J. RUDY	.27	65.0	552-601																
046	D. H. & J. BOWINS	.29	70.0	550-481		D. S. Fowler			621-191		C. & C. GRIFIN	.29	70.0	631-755						
047	P. & M. CHONG	.28	70.0	546-888																
048	W. & T. KASS	.28	70.0	505-233		L. CAPRA	.29	70.0	631-1124	11-2-74										
049	F. & G. SHORF	.28	70.0	484-613																
050	G. & B. HETZEL	.27	70.0	550-46		S. M. Zsulya	.27	70.0	591-451		J. & C. CLIFTON	.27	70.0	633-224						

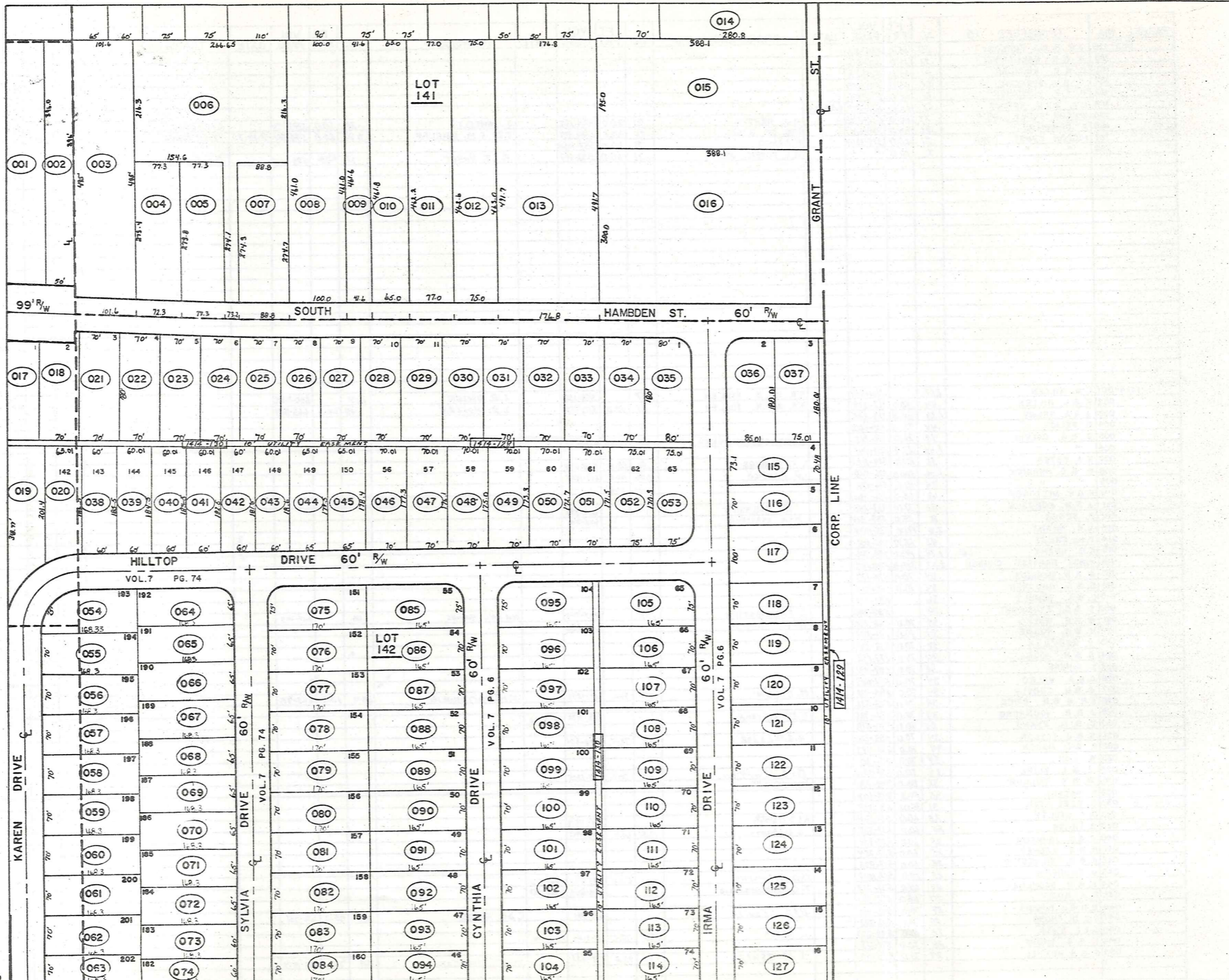

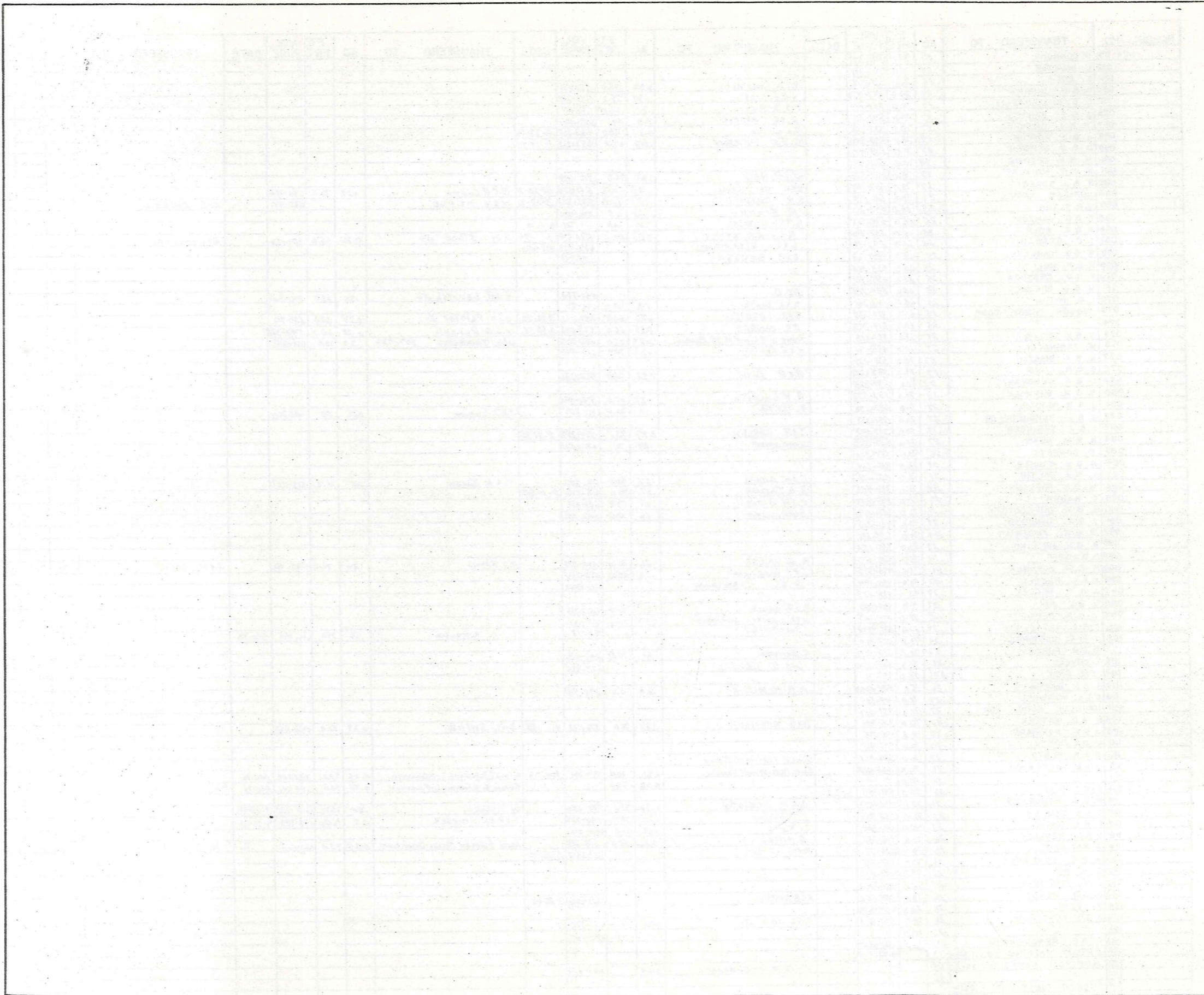

LINE

CORP

1610-001

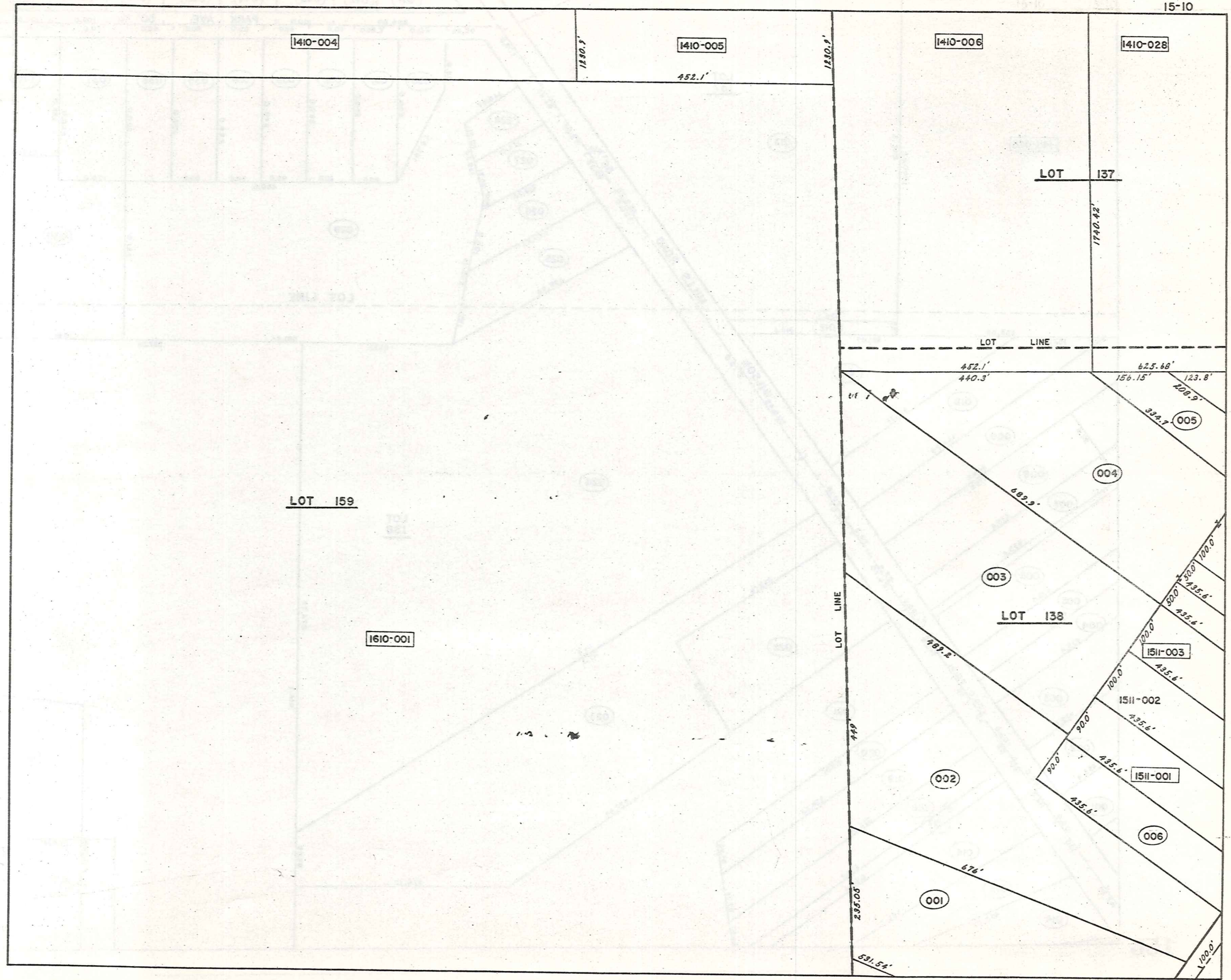

1410-004

1410-005

1410-006

1410-028

LOT 137

LOT 159

1610-001

LOT 138

LOT LINE

003

004

005

002

006

001

006

1511-003

1511-002

1511-001

PARCEL NO.	TRANSFERD TO	AC.	FT. FRT.	VOL. PAGE	DATE	TRANSFERD TO	AC.	FT. FRT.	VOL. PAGE	DATE	TRANSFERD TO	AC.	FT. FRT.	VOL. PAGE	DATE	TRANSFERD TO	AC.	FT. FRT.	VOL. PAGE	DATE
1510-001	L. & E. REIN	3.00	222.8	472-3		J. & B. PAWLKOWSKI	3.00	222.8	562-496	4-26-74										
002	R. & L. HANSEN	4.33	100.0	474-310		R. Hansen	4.33	100.0	667-874	9-9-80										
003	"	3.73		474-310		R. Hansen	3.73		667-874	9-9-80										
004	C. & B. WEARSCH	2.98		553-789		G.L. PATTERSON	2.98		553-792	7-19-73	S. Adams & D. Stevens	2.98		591-381		CHARDON BAPTIST CHURCH	2.98		603-915	
005	"	.57		553-789		"	.57		553-792	7-19-73	"	.57		"		"	.57		"	
006	R. & A. MELZER	.90	80.0	477-180		"					"					"				
1511-001	A. & J. McNAUGHTON	.90	90.0	544-937																
002	O. & M. HOLSINGER	1.00	100.0	574-1060		M. Holsinger	1.00	100.0	587-1044											
003	D. & P. LIPTAK	1.00	100.0	406-465		J. & B. D. RUDNEY	1.00	100.0	592-1112	8-8-72	J. & D. RUDNEY	1.00	100.0	665-1026	7-3-80	HIA ME Grde	1.00	100.0	667-577	
004	C. & H. STONE	.50	50.0	270-544																
005	C. & B. WEARSCH	.50	50.0	553-789		G.L. PATTERSON	.50	50.0	553-792	7-19-73	S. Adams & D. Stevens	.50	50.0	591-381		CHARDON BAPTIST CHURCH	.50	50.0	603-915	
006	"	1.0	100.0	553-789		"	1.0	100.0	553-792	7-19-73	"	1.0	100.0	"		"	1.0	100.0	"	
007	J.E. SCHRADER	.50	50.0	505-261																
008	W. & S. LEIBY	.92	92.4	538-1179		DIAMOND SHAMROCK CORP.	.92		597-1224		J. & J. PENICH	.92		597-1226						
009	H. & E. GLOVAN	1.0	73.3	285-301																
010	E.B. RAYL	1.0	90.1	347-160																
011	E. & E. PAVLIK	1.5	309.25	426-1004		E. J. Pavlik	1.5	309.25	591-90											
012	I EVANS REALTY CO.	.18		218-487																
013	CHARDON HILLS APT.		628.2	519-109		C. L. ...			629-474	8-24-78	R. A. KLENBERG (40% interest)			629-485	8/21/78	CHARDON HILLS APT (40% interest)	10.23	628.25	629-851	9-7-78
	BROADVIEW SERVICE CORP.	10.3	628.2	550-1251		CHARDON HILLS			609-1110											
014	A. HITE	.73	142.9	476-568																
015	R. & N. MAXWELL	.78	100.0	520-874		E. X. MAXWELL	.78	100.0	568-92		E & S Tobin	.78	100.0	663-218	8/2/78					
016	T.W. HARRISON	1.23	114.0	247-229		T.W. Harrison	1.23	114.0	597-676											
017	F.E. BOHL	.78	20.0	491-367																
018	"	.71	55.0	471-367																
019	E.C. RUCK	1.00	78.0	217-641																
020	F.A. HOUSTON	.60	55.0	546-127																
021	BASS LAKE COMM. INC.	5.40	142.8	221-171																
022	H. & D. MILEY	1.52	146.7	502-625		J. D. Ward	1.42	166.7	607-161											
023	M. E. ERNST	4.63	60.1	481-551		C. DAILOS	4.63	60.1	619-848	9-9-78										
024	L. MIDDANTZ	1.281	573.0	463-831		E. MIDDANTZ & N. HANDLER	1.283		568-768											
025	E. & H. ERNST	.79	100.0	519-939																
026	G. & J. DIEDRICH	.49	83.3	449-522		SUR. DEED			571-1109	12-10-74										
027	V. & O. CLIFTON	.36	83.3	454-679		J. E. Balino	.36	83.3	593-1014											
028	J. & M. MATSKO	.28	83.3	550-331		O. MIELWAIN	.28	83.3	667-947											
029	PARK AVE MANOR CO.	4.71	201.16	457-768																
030	L. & M. KANGAS	.32	80.0	332-21		R. & N. MAXWELL	.36	80.0	538-94	7-16-74	J. D. Early			417-1113	2/17/78					
031	G. & E. WATKINS	.51	80.0	351-385		E. M. Watkins	.51	80.0	601-855											
032	E. C. KRISHA	.51	80.0	505-18		K. R. Temple	.51	80.0	562-171	4-2-74	K. P. Temple			613-788						
033	R. & D. SADOWSKI	.51	80.0	548-348		C. & J. BELZ	0.51	80.00	578-1171	8-75										
034	R. & P. MILLER	.51	80.0	513-917																
035	L. & E. STOFAN	.51	80.0	285-293																
036	F. & A. JACONO	.51	80.0	553-1239																
037	R. & M. LONG	.77	120.0	552-1114																
038	D. & D. BOWYER	.66	120.0	421-944																
039	W. & N. HART SR.	1.66		556-638																
040	J.W. SANBORN ETAL	15.00	108.8	550-1071																
041	G. RAMSEY	.70	292.69	426-574																
042	F. & M. JAVORICH	.54		592-213		J. D. F. McWilliams	.34		601-200		Bary H. Heiden			419-34						
043	E. & M. JACKSON	.46	100.0	257-219		R. L. Morris	.46	100.0	625-91	7-6-78										
044	K. & M. MITTOWER	.46	100.0	551-968																
045	J. & J. ARP	.46	100.0	501-96		J. J. SAGE	.46	100.0	647-794											
046	H. & E. ARP	.46	100.0	565-1077		A. STRAINIC			623-453											
047	H. & E. BRUGGE	.46	100.0	304-539		W. H. PARSONS	.459		603-127											
048	J. & J. KNISKERN	.46	100.0	517-281																
049	H. L. CALENDINE	.59	108.8	571-379																
050	W. W. JR. & M. SMITH	1.00		352-551	3-18-59															
051	J. SCHRADER	.15	15.0	570-584																

PARCEL NO.	TRANSFERD TO	AC.	FT. FRT.	VOL. PAGE	DATE	TRANSFERD TO	AC.	FT. FRT.	VOL. PAGE	DATE	TRANSFERD TO	AC.	FT. FRT.	VOL. PAGE	DATE	TRANSFERD TO	AC.	FT. FRT.	VOL. PAGE	DATE
1512-001	J.W. SANBORN ETAL	14.05	572.5	559-1071		LOT SPLIT -025- 1.80 Ac.	12.25													
002	" "	20.15	716.0	559-1071		LOT SPLIT -025- 3.20 Ac.	16.95													
003	J.M. RUSSELL	.25		550-1287																
004	" "	.40	16.5	550-1287																
005	" "	.40	100.0	550-1287																
006	" "	1.25		550-1287																
007	" "	.68		550-1287																
008	BASS LAKE COMM. INC.)	6.51		221-416																
009	" " " " ")	8.6		221-416																
010	C.E.I.	1.68		174-279																
011	L.R. DIEMAND	2.0	64.02	470-828		L.R. DIEMAND			611-540											
012	GEAUGA REALTY	4.04	183.1	291-503																
013	CEMETERY CHARDON VILL.	1.14	109.4	114-160																
014	" " " "	1.22		114-159																
015	" " " "	1.00		122-159																
016	" " " "	1.00		213-298																
017	" " " "	2.84		248-3																
018	" " " "	3.17	272.1	21-420																
				15-262																
				73-35																
019	J & M. BRINDO	1.64		434-71																
020	H. & E. KASE	82.5		502-167		J.H. SPEAR	.33	82.5	556-1030	9-18-73										
021	W. FISHLEIGH	.13	57.0	537-948																
022	W. WHITTINGHAM	0.04	30.0	200-491																
023	CEMETERY CHARDON VILL.			212-298																
024	J.W. SANBORN	0.10	.75	257-390																
025	P.D. & J.W. SANBORN	0.10	5.0	559-826																
002	N.P.C. 1927	.18			601-1210	J.L. SHAPIRO			601-160											
003	" "	.02	6.14			" "			" "											
1513-001	D.B. KOSIE	0.16	.20	61.70	484-910															
002	R.L. QUIGLEY			105-121		G. SUMMERS	.18		558-442	10-30-73	J.D. GREAVES	.18		558-907	11-30-73	GEAUGA COUNTY NATL. BANK	.18		599-418	
003	" "			6.14	444-540	" "	.02	6.14	558-442	10-30-73	" "	.02	6.14	558-907	11-30-73	" " " "	.02	6.14	" "	
004	M. TATE	.42	57.4	571-1043		T. & S. Sabala			615-1122											
005	M. RARICK	82.70	162-440			R.L. & C.S. RARICK	.75	88.70	562-181		T.L. Rarick & Son	.75	88.70	597-113		R.E. RARICK			637-253	
006	M.B.I. NEILL	.75		418-961		J.E.S. NEILL	.75		611-1123											
007	R. & E. RARICK	0.60	.65	82.5	573-1112	SS			580-819	075										
008	W.G. WILDER	.45		457-752																
009	N.F. HUBBARD	.80	111.3	205-508		K. McMASTER	.80	111.3	591-723		R.C. Vase et al	.80	111.3	597-576		K.R. Temple	.80	111.3	603-467	
010	K. & P. BOLEK	0.51	.45	60.0	478-625															
011	A. & H. MAXWELL	.45	60.0	476-205		J.P.C. Mac MILLAN			619-4246	3-31-78										
012	D. & D. URBAN	.60	28.0	434-366																
013	J. BOSTWICK	.45	60.0	418-163																
014	J. & M. BRINDO	4.85		434-71																
015	W. & J. JEVIKER	.49	87.6	377-84		R. & A. RICHARDSON	.49	87.6	609-62											
016	S. & M. MUDZYN	.37	65.0	452-827																
017	M.S. BAUMERT	.37	66.0	373-396		D.C. DOHNER	0.25	66.0	562-1318	5-30-74	N. WONDERCHEK			607-801	4/6/71	J. & M. BRINDO et al	.37		603-163	
018	B. WARNER	.43	87.00	474-653		G. Panek	0.43	87.00	589-452											
019	J. & M. BRINDO	1.64		434-71																
020	R. & P. BUTLER	.36	70.0	552-967																
021	C. & E. NELSON	.36	70.0	548-737																
022	L. WINFIELD	.36	70.0	515-237		G. & S. ERNST	.36	70.0	647-573	7-18-79		.36	70.0							
023	J. & P. PANCPINTO	.36	70.0	552-408		D. R. MORSE	.36	70.00	601-1199		J. & J. MILLER			625-1153						
024	D. & T. POWERS	.41		520-821																
025	F.R. BARONE	.71	94.0	512-134																
026	W. & L. WILDER	.62	83.0	246-61																
027	J.C. DAVIDSON	.50	66.0	221-623																
028	R. & H. CURD	.50	66.0	520-505		R. & H. Curd	.50	66.0	603-246											
029	M. FISHER	.27	66.0	541-182																
030	" "	.23		201-628																
031	" "	.50	66.0	531-1225		W & P Cramer	0.50	66.0	633-253	11-15-75	R. & R. Uoelkel	0.50	66.0	667-565						
032	H. & L. COE	.50	66.0	477-255		LEORA M. TRUSHEL	0.50	66.0	585-812	FEB. 1976	L.M. COE	.50	66.0	597-997		J. & L. REID			597-1077	
033	A.C. BERTKE	.32	72.0	425-251																
034	L.D. PEDERSEN	0.33	60.0	505-212																
035	E.C. BETZER	.23	92.0	427-1007																
036	L. & B. ASH	.19	50.0	572-761																
037	G. LEDUC	.19	50.0	200-502																
038	E.C. BETZER	.25		502-455		R.J. SMITHISLER	.19	50.0	556-1239	9-7-73	E.F. WETTSTEIN	.19	50.0	571-622	11-0-74					
039	H.M. BETZER	1.26	182.0	277-609																
040	I. D. BLACK	12.61	572.0	201-289																
041	R. HAUTER	4.70	533.0	229-247																
042	CHARDON CONG. of JEHOVAHS WIT.	1.00	93.19	311-319																
043	A. BRCAK	1.27		263-88																
044	W. & D. RINGLER	.47	93.19	426-53																
045	J. & A. CHERASO	2.00	76.50	285-593		B. HENFIELD INC (PART 2)	2.00	76.5			L.W. 649									
046	" "	.37	66.0	" "		" "	.37				" "									
047	R. & L. PRICE	.29		544-1346		D. & M. CHAPMAN	0.29		571-920											

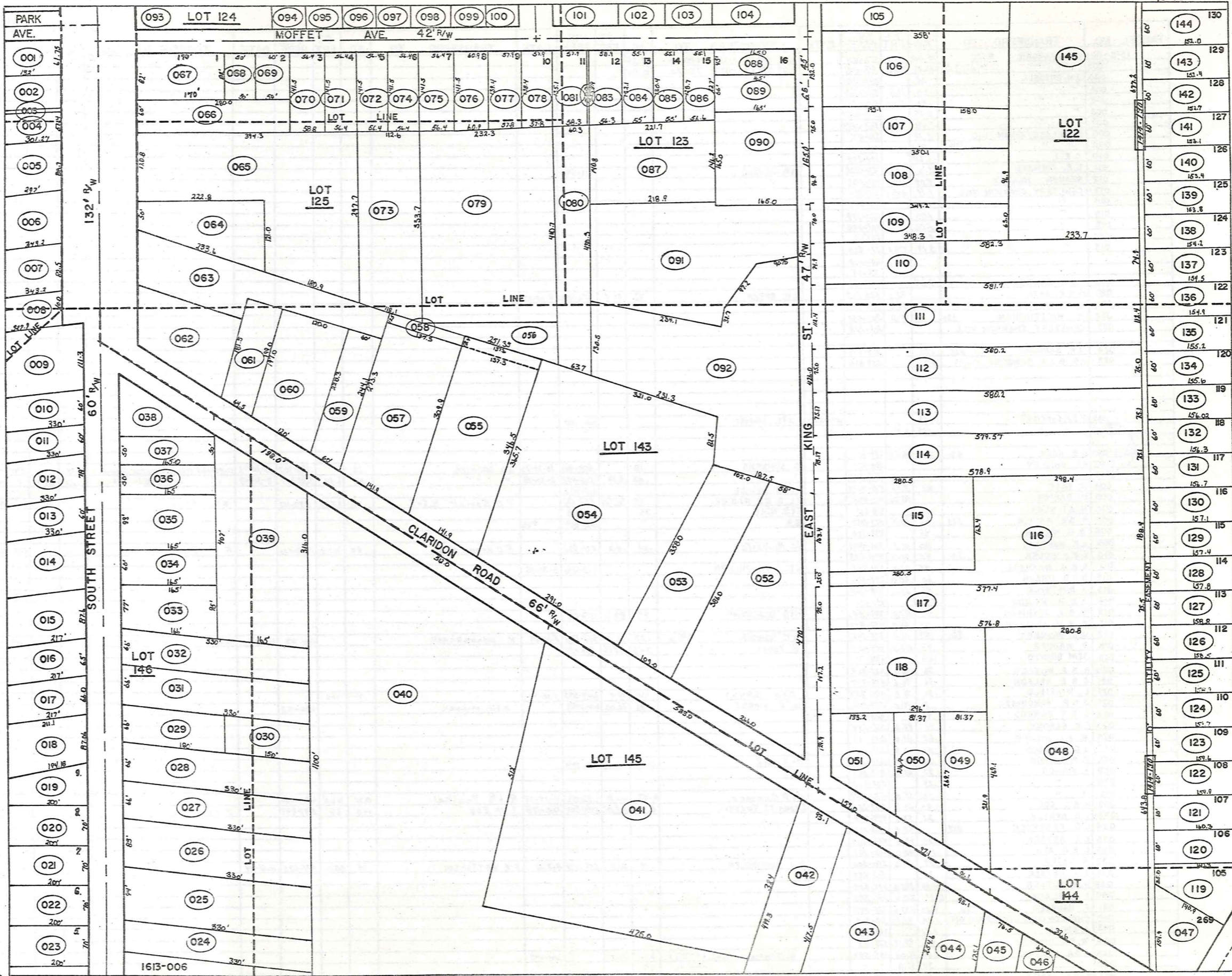

PARCEL NO.	TRANSFER TO	AC.	FT. FRT.	VOL. PAGE	DATE	TRANSFER TO	AC.	FT. FRT.	VOL. PAGE	DATE	TRANSFER TO	AC.	FT. FRT.	VOL. PAGE	DATE	TRANSFER TO	AC.	FT. FRT.	VOL. PAGE	DATE
1513-048	K.R. ALBRIGHT	1.53	321.1	478-431																
049	J. PRINGLE	.55	91.4	539-857																
050	S. & B. BIRD	.45	97.1	585-753		WIMAN ASSOCIATES, INC.	0.45	97.1	585-753	FEB-1976	M. & M. CREWS	0.45	97.1	587-698						
051	F. & K. SKOLARIS	0.55	159.0	523-837		D. & B. RILEY		159.0	523-837											
052	P. & B. KIEBLER	1.50	216.0	551-725																
053	"	.90	102.6																	
054	B. J. NESTER	1.45	285.0	472-344																
055	N. B. CHAPMAN	1.05	141.9	255-74																
056	"	0.06																		
057	"	0.91	141.9																	
058	"	0.06																		
059	G.L. HANNA	.31	60.0	532-718		N.J. RHODES	.31	60.0	532-718	8-6-73										
060	M.A. SMITH	.57	120.0	245-281		R. DOUGLASS			611-638		T. D. SWOPE	.57	120.0	611-1086						
061	E.C. BETZER	.28	64.5	444-267																
062	J. & S. RHOADS	.55	544-839			THOMAS R. LUTHELD V. M. BRIDE	0.55		585-176	JAN-1976	G. CONE	.55		661-323						
063	P. K. PARK	1.50	417-177																	
064	K. & H. NELSON	.44	50.0	531-1150																
065	M.A. GEORSEY	1.69	120.8	514-207																
066	L. S. RHODES	0.39	60.0	323-321		L.S. & H.B. RHODES	.39	60	576-1203	665-663	J&E CARR	.39	60	665-670	6-12-80					
067	M. BRODY	.32	82.0	513-726		H.C. CLIPSTON			677-61											
068	D. HARTEL	.10	50	545-1166		G. TRINETTI			609-152											
069	W.G. & L.S. WILDER	0.11	60.0	552-222		M. J. SMITH			617-839	653-1206										
070	D. & J. HOSTETLER	0.19	56.4	563-782																
071	R. NICHOLS	0.18	56.4	571-282		W.D. HOFSTETTER			597-1228	64-737										
072	J. & M. MAYNARD	.81	56.4	492-310																
073	"	.16																		
074	L. HARDGROVE	.16	56.4	562-1138		L. & L. MORTENSON	.16	56.4	631-716											
075	C. & M. McCLELLAND		56.4	484-737																
076	"		60.9	"																
077	M. SCHREIBER	0.19	57.9	311-605		A. HAWER	0.19	57.9	633-522	NOV 29 78										
078	"	0.19	57.9	"		A. HAWER	0.19	57.9	633-522	NOV 29 78										
079	C. & M. McCLELLAND	1.80	201	484-937																
080	H. & E. ANDERSON	.59	59.9	551-265		MARION E. GREGORY G. SAITZ	0.59		590-947	76										
081	"	0.91	59.9	551-266		"	0.91		59.9	"										
082	"		2.0	"		"			2.0	"										
083	D. S. BETTS		55.9	491-971																
084	"		55.1	"																
085	"	0.69	55.1	"																
086	"		55.1	"																
087	"	.73	"	"																
088	N. & D. EGING	.42	45.0	245-345																
089	"		66.0																	
090	L. EGING	.62	145.0	203-249		A. & L. EGING	.62	145.0	576-448											
091	S. RUSNIK	1.50	221	551																
092	C. & M. BRINKMAN	2.10	424.0	520-364																
093	M. S. WITHROW	0.25	52.0	542-658																
094	R. & L. STIVERSON	.14	60.0	532-733																
095	C. H. FORD	0.27	14	60.0	703-164	J. D. FORD	0.27	.14	60.0	559-825										
096	P. E. DENTON	.14	60.0	478-531		J. K. PATTERSON	.14	60.0	568-118											
097	F. & R. SKOLARIS	.14	60.0	513-174		I. CAMPBELL			663-487											
098	J. & F. SMITH	0.23	72.0	373-370		J. P. SMITH	0.23	72	45-079											
099	R. & J. KOVACS	.22	61.2	507-156																
100	H. SKINNER	.22	57.9	133-585																
101	M. & B. McBRIDE	0.23	.90	115.8	345-536	T. E. HUTCHINSON			522-332	8-21-78										
102	D. BROTHERS	.20	82.6	260-354		D. B. MILBATE	.20	82.6	591-924											
103	L. & H. RODGERS	.21	82.6	431-352																
104	R. & K. BOLGER	.18	46.0	516-237		J. L. HOWELL ET AL	.18	46.0	591-1164											
105	J. & D. SWANN	1.08	132.0	542-76		G. BISHOP	1.08	132.0	647-919	8-2-74										
106	M. & D. ELDRIDGE	1.07	132.0	203-328																
107	R. & E. ISHEE	.60	75.0	523-631																
108	G. RABY	.78	96.25	355-439		G. & C. RABY			613-844											
109	A. CHANEY & B. CHANEY	0.52	.53	70.0	550-143															
110	V. McCUMBER	0.52	74.9	637-623																
111	R. T. DOUGLAS	1.50	112.4	557-1315		R. & K. DOUGLAS	1.50	112.4	578-644		D. E. CONE & P. A. GIBSON	1.50	112.4	643-404						
112	D. I. GRIMM	1.0	75.0	424-430																
113	L. & C. GRAWUNDE	1.0	76.1	552-1117		L. E. GRAWUNDE	1.0	76.1	587-1081											
114	G. & F. BLUHN	1.0	75.1	505-616		C. P. ZAMBZIA	1.0	75.1	556-105	7-3-73	J. ZAMBZIA	1.0	75.1	601-1203		J. ZAMBZIA & S. STRANIERO	1.0	75.1	601-307	
115	D. V. PECK	1.05	163.4	515-794																
116	"	1.45	25.0																	
117	C. L. SWIFT	1.00	73.0	544-1541																
118	L. HUNTOON	1.00	147.2	454-557		P. KIEBLER	1.00	147.0	835-444	1-18-74										
119	P. & W. JOINER	.26		550-542																
120	R. & M. RAMOS	.22	60.0	550-538		M. & C. AGINS	.22	60.0	601-432											
121	R. & J. BAIRD	.22	60.0	550-537		J. BAIRD	.22	60.0	568-3	7-21-74	R. M. SCHUNKER			171-1215						
122	J. & M. HOPKINS	.22	60.0	550-49																
123	D. S. HEIL	.22	60.0	550-561		E. E. ARRISONI	.22	60.0	633-977	9-25-74										
124	R. & D. SHOEMAKER	.22	60.0	546-1347																
125	D. CHUDZINSKI	.22	60.0	562-1105		D. E. MOKUSIA	.22	60.0	599-207											
126	R. & B. ISHEE	.22	60.0	550-267																
127	D. & H. PETROVICH	.22	60.0	546-1244		E. P. WHITEHEAD JR.			663-1000											
128	R. & M. BOSLETT	.2																		

PARCEL NO.	TRANSFERD TO	AC.	FT. FRT.	VOL. PAGE	DATE	TRANSFERD TO	AC.	FT. FRT.	VOL. PAGE	DATE	TRANSFERD TO	AC.	FT. FRT.	VOL. PAGE	DATE	TRANSFERD TO	AC.	FT. FRT.	VOL. PAGE	DATE
1513-131	R. & C. HAUZIE	.22	60.0	551-1230		MAY Kler			617-384											
132	M. CAMPAGNA	.22	60.0	550-370																
133	K. DOWLING	.21	60.0	537-1101		N & J GURLINGHANS			657-663											
134	N. & C. PHILLIPS	.22	60.0	541-1229																
135	W. & M. BAILEY	.22	60.0	537-1102																
136	D. & G. MANGOLD	.22	60.0	537-1100																
137	R. & V. SCHNEIDER	.22	60.0	537-1105		D & V SHAFER	.22	60.0	609-985	7-11-77	M. & R STRIPAY	.22	60.0		8-1-78	J.W. WELLS			647-847	10-1-88
138	W. & D. BOYD	.22	60.0	537-716																
139	J. & V. WOLF	.22	60.0	537-645																
140	J. & H. BRUNSMAN	.21	60.0	571-016																
141	D. & L. TALLADINO	.22	60.0	537-1159		R. & D. Nalepka	.22	60.0	599-114		Carol A Ma			621-1090		W & P Cramer	.22	60.0	633-20	
142	R. & B. HARRY	.22	60.0	537-1162		E. Basse & D. Harrison	.22	60.0	599-592											
143	R. & K. EVANS	.22	60.0	539-104		K. EVANS	.22	60.0	599-717											
144	J. & B. DAUGHERTY	.22	60.0	537-1142																
145	J. & K. PATTERSON	3.58	4.12	286-41		G. BISHOP	3.58		647-917	8-2-79										

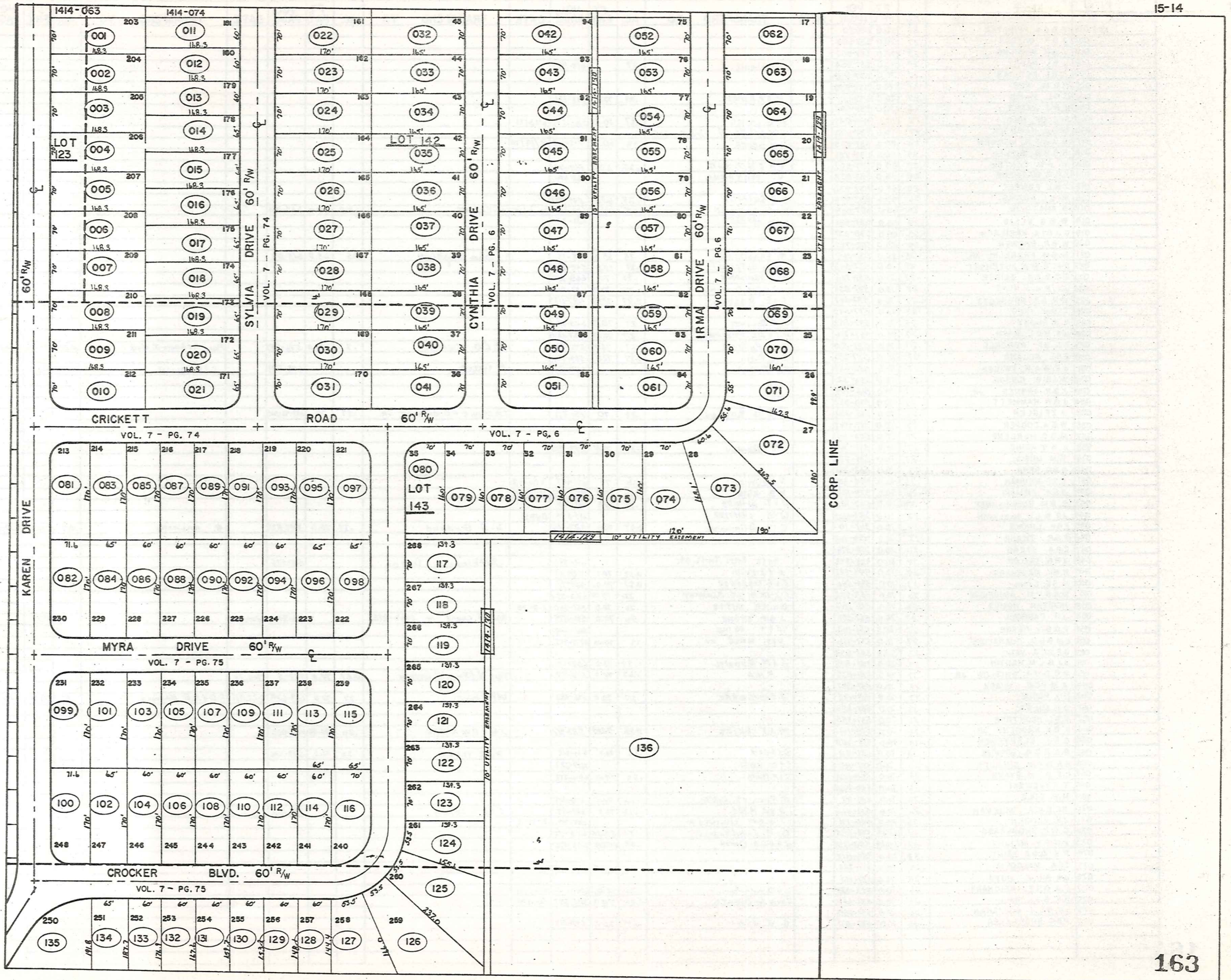

PARCEL NO.	TRANSFERD TO	AC.	FT.	VOL. PAGE	DATE	TRANSFERD TO	AC.	FT.	VOL. PAGE	DATE	TRANSFERD TO	AC.	FT.	VOL. PAGE	DATE	TRANSFERD TO	AC.	FT.	VOL. PAGE	DATE
154-001	F.B.C.A. PFIESTER	.27	70.0	537-59																
002	J.B.P. WATSON	.27	70.0	537-989																
003	J.B.R. WASILKO	.27	70.0	537-957																
004	J.B.L. CASEY	.27	70.0	537-954		J&K Lindeberger	.27		613-487											
005	A.B.I. KAVARAS	.27	70.0	537-953																
006	R.B.M. SEE	.27	70.0	537-990																
007	C.B.L. WEISS	.27	70.0	537-1181		M. & P. Harman	.27	70.0	603-626											
008	R.B.J. TITUS	.27	70.0	537-991																
009	SEC. OF HUD.	.27	70.0	537-1247		PEL LOUISE	.27	70.0	576-1271	6/23/75										
010	W.B.J. HAMMOCK	.27	70.0	537-993		JEANNE A. HUMMERX														
011	P.J.B.S.A. CROMER	.24	60.0	537-563		T.H. SEVER	.24	60.0	7-74.75	9/19/78										
012	R.C.B.D. SISLER	.25	60.0	537-721																
013	W. & M. SANTEE	.25	60.0	537-555		P.H. & M.T. YU 7	.25	60.0	587-1276											
014	E.B.R. MATHENA	.25	65.0	537-932		R. MATHENA			663-691											
015	J. & L. POWELL	.25	65.0	537-930																
016	R. & L. ADAMS	.25	65.0	537-929		S.J. Selfried	.25	65.0	597-451											
017	S. AMATO JR.	.25	65.0	537-564		D+S. CROMER	.25	65.0	1.31-246	10-20/77	J. CROMER	.25	65.0	643-207						
018	W. & G. ELLIS	.25	65.0	537-561		W&K HAMARY			621-3A											
019	G.J.B.I.A. KREILACH	.25	65.0	537-237																
020	W.B.R. BREWER	.25	65.0	537-782																
021	M.B.M. FRANKLIN JR.	.25	65.0	537-724		M. FRANKLIN	.25	65.0	378-13		John Hopkins	.25	65.0	613-154						
022	D.H. B. M.A. BUTCHART	.27	70.0	537-553		M.A. BUTCHART	.27	70.0	599-699											
023	S.C.B.B.A. ZEIGER	.27	70.0	537-723		R.E.J. FAIRBANK	.27	70	665-710											
024	J.L.B.L.J. HUNT	.27	70.0	537-554		W.R.E.C.M. DUNNING	.27	70.0	637-960											
025	W.R.B.D. PRESCOTT	.27	70.0	537-547		S.B. Rashid	0.27	70.00	587-1133											
026	C.B.B. YAKO	.27	70.0	537-548																
027	L.K. PENNY	.27	70.0	537-550		J.F. BOLANEY	.27	70.0	643-1067											
028	J.W. & D.L. NASH	.27	70.0	537-756		P.J. & D.L. PRERACKI	.27	70.0	637-1216											
029	D.C.B.P. PURCELL	.27	70.0	537-559		D.C. Purcell	.27	70.0	576-581		M.E.D. TURNER	.27	70.0	576-581		Paul H. & Arlene J. White	0.27	70.0	587-229	
030	E.B.L. ROLAND	.27	70.0	537-830		J.D. Perry	0.27	70.0	589-376											
031	J.E. & A.R. TWIGGS	.27	70.0	552-680		RR TWIGGS			609-82		R. TULLIS			609-414		F.B. OLIVER	.20	70.0	629-479	7-25-78
032	W.J.B. B. GIBSON	.26	70.0	552-32																
033	J.B.N. SANKER JR.	.27	70.0	515-103																
034	J.B.V. HAMMETT	.27	70.0	590-394																
035	J. ZEIGLER	.27	70.0	569-280		R & W Rolder	.27	70	613-811		T.R. MUNI & F.O. BENNETT, JR.	.27	70	637-921923						
036	W.B.A. COOPER	.27	70.0	373-597																
037	M.B.C. MERLENE	.27	70.0	502-64																
038	L.B.G. AGINS	.27	70.0	571-767		M. Dewey	.27	70.0	613-970											
039	W.M. MUSIAL	.27	70.0	524-808																
040	K.B.D. BENA	.27	70.0	562-331																
041	F.B.P. NEUMAN	.26	70.0	444-604		F. Neuman	.26	70	625-197	7-10-78										
042	B.B.B. ZIEMSKI	.26	70.0	373-188		H.D. KING	.26	70.0	443-513	11-25-64										
043	E.B.M. BURKHAMMER	.27	70.0	532-383		D. & T. BRINING	.27	70.0	661-315											
044	J.R. & L.L. McELWAIN	.27	70.0	537-1302		W.F.H. SHAFER			619-549	8-03-77										
045	E.B.E. LINCKS	.27	70.0	367-10		F.I.T. Brininger	0.27	70.0	587-716		S.D. Greene	.27	70.0	599-824		R. HALFORD	.27	70.0	643-568	
046	P.B.P. THARP	.27	70.0	459-708																
047	C.B.A. STEAD	.26	70.0	390-326																
048	J.B.R. TAYLOR	.27	70.0	445-942		Rose ANN TAYLOR			614-498		Kathleen Gregg			615-576						
049	K.B.K. MASSHART	.27	70.0	444-997		E. & J. Keith	0.27	70.0	597-20											
050	R.B.E. LYNN	.27	70.0	382-556		T. & E. Treadway	0.27	70.0	601-77											
051	W.B.P.M. ASHBRIDGE	.26	70.0	553-408		J.J. III & H.C. SLADKEY	.26	70.0	643-554											
052	HORIZAN HOMES	.26	70.0	531-254		D.H.B.B. BUTTS	.26	70.0	531-360	2-2-79										
053	J.H. CARROLL	.27	70.0	552-283		J.B.P. STONE	.26	70.0	571-1125		ROLLIN COORE III (665-892)			665-890	6/27/80					
054	P.D.B.D. VISAGE	.27	70.0	551-143		J. & T. PEINE			661-1003											
055	C.M.B.D.M. GUADALUPE	.27	70.0	552-496		L.S. WALE JR.	.27	70.00	653-715											
056	J.F.B.C.G. VANO	.27	70.0	551-837																
057	J.J. & L.M. MARTIN	.27	70.0	551-838		J. & M. BROWN	.27	70.0	603-12											
058	R.C. & J.A. WHITLOW JR.	.27	70.0	551-839		F.H.A.	.27	70.0	576-77		TROY W. & Nancy J. DONLAN	0.27	70.0	587-5	Mar 76					
059	K.M.B.C.C. OVARK	.27	70.0	551-397																
060	N.J. POGUE	.27	70.0	551-144		J. & K. HRENKO	.27	70.0	576-669		P.F.P. COGLEY	.27	70.0	609-624	2-22-78	R.D. & B.E. BARNES	.27	70.0	643-1123	
061	O.B. MILES	.26	70.0	551-682																
062	A.B.L. ROUNTREE	.26	70.0	551-459																
063	F.B.K. NASOZNY JR.	.26	70.0	550-1592		M.I.J. Skiba	0.26	70.00	587-982		J.M. & D.W. NEEKS	.26	70.00	635-935						
064	G.B.J. ELEFTERIOU	.25	70.0	551-458																
065	R.A. & C.A. GREENE	.26	70.0	551-48		G.S. Cole	.26	70.0	573-919		W. & L. Yorkum	.26	70.0	607-356						
066	R.A.B.R.A. SHANNON	.26	70.0	551-115		C.H. BOYD			609-227											
067	C.P. & J.M. EVANS	.25	70.0	550-1344		V.R. Giorgi	.25	70.0	636-279											
068	T. TYJEWSKI	.26	70.0	550-1403																
069	M.W. COLE	.26	70.0	551-77		R. Rose & L. Polito	.26	70.0	576-714											
070	F.E. & G.A. WINEMAN	.26	70.0	551-460		A.E.K. MIZE	.26	70.0	541-113		E.L. Smith			621-635						
071	J.E. GLADEN	.26	65.0	551-171		S.C.M. KOLLISTER			629-918	8-31-76										
072	G.B.B. SNODGRASS	.51	55.68	559-805		G.M. Snodgrass	.51	55.68	603-20											
073	P.N. & P. WRIGHT	.52	60.69	550-1320		R.A. & D.A. OPPER	.52	60.69	647-196											
074	P.E. & D.F. FAINT	.33	70.0	550-1172																
075	T.B.A. MALCOLM	.26	70.0	551-282																
076	J.R. & L.F. HUPP	.25	70.0	551-681																
077	D.A. & S.E. REICHAUT	.26	70.0	553-337		L. & D. Morris	.26	70.0	621-1209	Nov 78										
078	B.E. & J.L. HALL	.26	70.0	551-657		Carol L. SCHULTZ	0.26	70.0	585-547	Feb 1976										
079	J.W. & L.G. BUCHANAN	.26	70.0	551-680																
080	P.B.C. SHOEMAKER	.25	70.0	581-871		G. J. Davis	.25	70.0	597-982											

PARCEL NO.	TRANSFER TO	AC.	FT. FRT.	VOL. PAGE	DATE	TRANSFER TO	AC.	FT. FRT.	VOL. PAGE	DATE	TRANSFER TO	AC.	FT. FRT.	VOL. PAGE	DATE	TRANSFER TO	AC.	FT. FRT.	VOL. PAGE	DATE
1514-081	R. & E. BAVIS	.28	71.6	542-577																
082	R. & S. CHACE	.20	71.6	542-543		W. & F. RICKARD	.28	71.6	601-604											
083	J. RELIC	.25	65.0	542-580		SEC. OF HILD.	0.25	65.0	574-223	1-17-75	M. NICOLET	0.25	65.0	578-479	7/23/75	B. J. & S. A. BACHELOR	0.25	65.0	647-32	
084	J. S. P. DOWDLE	.25	65.0	542-594																
085	J. & J. FAULKNER	.23	60.0	542-596		S. S. ZORACK	.23	60.0	576-724											
086	T. & W. PARKS	.25	60.0	542-1397		LARRY G. & FAYE F. TURNER	0.25	60.0	582-763	NOV 275	B. L. MILLWARD	0.25	60.0	631-262						
087	C. S. EISAMAN	.23	60.0	665-29																
088	B. & E. GREATHOUSE	.23	60.0	542-1376		D. D. GREATHOUSE			637-474											
089	P. & M. YACOVELLA	.23	60.0	542-581																
090	C. & P. TOWNSEND	.23	60.0	542-1376		P. TOWNSEND	.23	60.0	516-110		Fed. Natl. Mtg. Co	.23	60.0	576-143		S. E. McMurtrie	.23	60.0	621-712	
091	J. & E. KULCH	.25	60.0	542-579																
092	C. & N. GLOVER	.23	60.0	542-1345		M. MANNING	0.23	60.0	580-1											
093	W. & D. SHRIVER	.23	60.0	565-410																
094	D. & P. STEPANCIK	.23	60.0	542-1390		J. & B. Friend	0.23	60.0	597-961											
095	T. & Z. ZUSBY & T. L. McRAE	.25	65.0	542-812		T. L. & S. M. McCRAE	0.25	65.0	643-564											
096	D. & J. WOODRUFF	.25	65.0	542-1371		H. P. GANT			623-189											
097	K. & D. LAV	.25	65.0	542-813		K. E. PARR	.25	65.0	607-95		K. PARR			624-211	8/18/78					
098	P. & C. LANZONE	.25	65.0	542-1345																
099	HORIZAN HOMES	.28	71.6	531-186		P. G. NOE	.28	71.6	546-136	5-30-72	K. B. MATHEW			663-258						
100	R. & K. TRAPP	.28	71.6	602-318		D. J. Santee	.28	71.6	603-873		J. G. Somerville	.28	71.6	663-182						
101	T. & P. BALIKER	.25	65.0	542-794																
102	J. H. B. J. L. LEONARDI	.25	65.0	542-999																
103	C. J. & R. M. PILMER	.23	60.0	552-1116		D. J. DiFRANCO	0.23	60.0	578-1029		D. J. DiFranco	0.23	60.0	593-821		J. E. Kriz				4/1/78 2/1/78
104	S. B. L. DACKIEWICK	.23	60.0	542-998		S. L. DACKIEWICK			609-133											
105	D. B. L. FERRICK	.23	60.0	546-295																
106	J. ENDREK	.23	60.0	546-997		V. M. SHANKER	.23	60.0	589-654		R. E. M. S. HRTZ	.23	60	643-375						
107	J. & H. HAMRICK	.23	60.0	546-135		General R. J. Phipps	0.23	60.0	580-1314		75 Jeffrey KLEUE	.23	60	647-149						
108	J. B. S. CALDWELL	.23	60.0	546-736	7-22-75	K. J. ROHRER	.23	60.0	625-816											
109	D. B. K. MANISTA	.23	60.0	546-244		G. J. SANTARE			609-503											
110	R. L. & P. HAMMITT	.23	60.0	550-1075		F. VOLOSYN	.23	60.0	633-275											
111	R. B. J. LENGACHER	.23	60.0	562-834		F. C. L. C. BAIRD	0.23	60.0	587-855		N. L. WHITTEN	0.23	60.0	643-841						
112	D. K. & P. MONTGOMERY	.23	60.0	546-996																
113	G. W. & C. A. ROARK	.25	65.0	550-614		R. G. Cloonen														
114	R. B. K. MARION	.23	60.0	546-985																
115	T. & J. TROYAN	.25	65.0	546-570																
116	D. & J. HENDERSON	.28	70.0	546-725		I. L. HENDERSON	0.28	70.0	574-335		Douglas R. & Linda M. Metcalfe			585-353	Jan. 76					
117	R. A. & P. A. LARDIE	.22	70.0	546-1214																
118	J. F. & A. S. BOGEL	.22	70.0	550-48		A. S. Bogel	0.22	70.0	587-620		J. & A. Romanick	0.22	669-134	10-15-80						
119	G. J. & P. F. BUSH	.22	70.0	550-781		K. G. J. Douglass	.22	70.0	663-1445											
120	C. T. & D. S. DOREMUS	.22	70.0	550-255																
121	M. E. & J. M. SOTKA	.22	70.0	550-825																
122	T. E. & S. M. DALY III	.22	70.0	550-782		J. E. SANDERS			629-677	3-31-78										
123	H. E. & J. EWING	.22	70.0	550-757		J. EWING	.22	70.0	665-1870	7-8-80										
124	G. H. WISE	.26	53.5	550-645		P. V. SPADA			661-306											
125	J. A. & G. NOLEN	.40	53.5	550-495		G. S. EVAN	.40	53.5	543-135											
126	C. A. & H. C. COLAIANNI	.46	53.5	550-1101		G. P. WALTER			617-896		B. S. WENZEL	.46	53.5	663-37						
127	A. WILLIAMS	.30	53.5	550-256																
128	W. D. & N. L. FISHER	.20	60.0	550-269																
129	S. L. TEWELL	.21	60.0	550-266																
130	W. E. & D. C. KOSPERSKI	.22	60.0	550-494																
131	C. E. & M. M. STRAZINSKY	.23	60.0	550-496																
132	L. E. & E. L. BECKMAN	.24	60.0	550-217																
133	R. & S. BERMAN	.25	60.0	550-473		E. G. HENDRICKSON	.25	60.0	568-659	8-3-74										
134	L. L. & D. M. GASPAR	.29	65.0	550-268		Diane M. Gaspar	0.29	65.0	582-20	75										
135	V. A. & J. L. BAKER	.34		550-271																
136	R. & F. WISNIEWSKI	10.51		356-333																

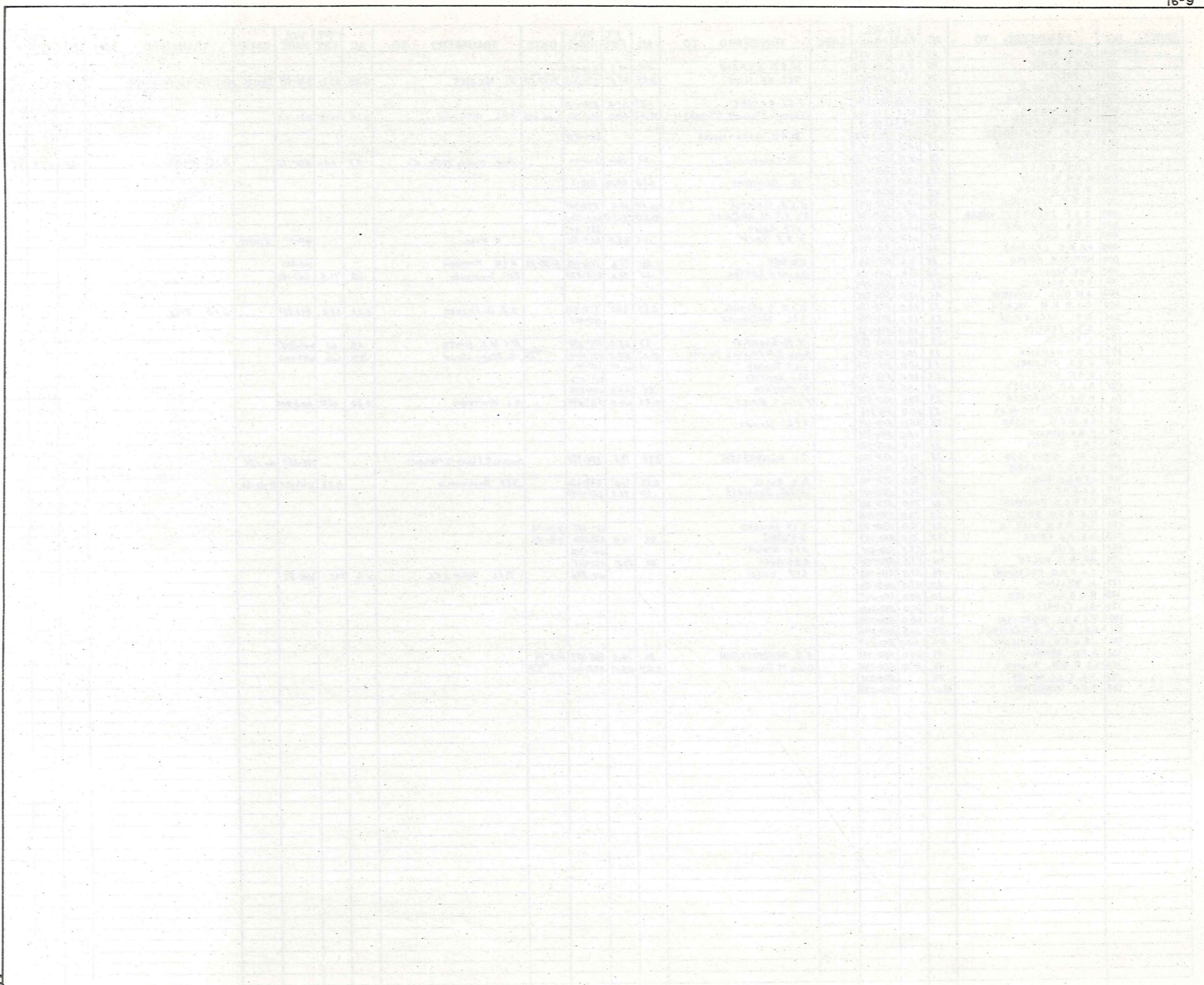

1610-001

LINE

CORP
7353 1610-002

PARCEL NO.	TRANSFER TO	AC.	FT. FRT.	VOL. PAGE	DATE	TRANSFER TO	AC.	FT. FRT.	VOL. PAGE	DATE	TRANSFER TO	AC.	FT. FRT.	VOL. PAGE	DATE
1610-001	R & P. FOWLER Etdl	80.6		430-525		S.G.S. DEVELOPMENT	80.6		574-575		Twinning Mills Development Corp.	83.6		582-917	Dec. '75
				501-999		"			"						
002	J.M. NIEHUS	1.0	100.0	500-296											
003	S. & C. GROVER	1.40	140.0	362-89											
004	E. & C. GOTTSCHALK	.83	150.0	482-246		R & K ROBINSON	0.73	150.0	578-950						
005	R.J. FOWLER	.77		452-813		E & C GOTTSCHALK	.87		578-642						
006	R. & K. ROBINSON	.68	125.0	480-932											
007	R. & K. ROBINSON	.66		492-14											
008	R.J. FOWLER	1.94		452-813											
009	F. & M. ROOT	.50	100.0	478-518		Lot 1242 023 0.63 Ac.	1.31								
010	F. & M. ROOT	.11	22.0	480-705		N. & B. G. @ 116W24	.50	100.0	593-1156						
011	E. & L. SHILLINGS	.52	100.0	538-103		" " "	.11	22.0	" "						
012	W. & J. BOYLES	.65	125.0	464-690		E. W. SHILLING	.52	100.0	559-5	12-13-73	V. A. AYDENT	.52	100.0	562-1283	
013	L. & S. GALIANO	.72	100.0	478-801											
014	" "	.72	100.0	478-799											
015	" "	.72	100.0	478-797											
016	" "	.72	100.0	478-795											
017	R. & M. HANKS	1.0	199.7	268-218											
018	BASS LAKE COMM. INC.	32.53		221-171											
019	" "	11.0		221-171											
020	R & P FOWLER ETRL	0.47		513-764		S.G.S. DEVEL. CO. 2882	1.47		574-515						
021	R & K ROBINSON	0.104		578-950											
022	R & K ROBINSON	0.116		582-1047	12-75										
023	M. L. BIXBY	0.63		568-777	9-74	L. BIXBY	.63		663-1156						
1611-001	BASS LAKE COMM. INC.	.62	100.0	237-176											
002	" "	.40		221-160											
1612-001	BASS LAKE COMM. INC.	31.2		221-160											
002	" "	31.52		221-160											

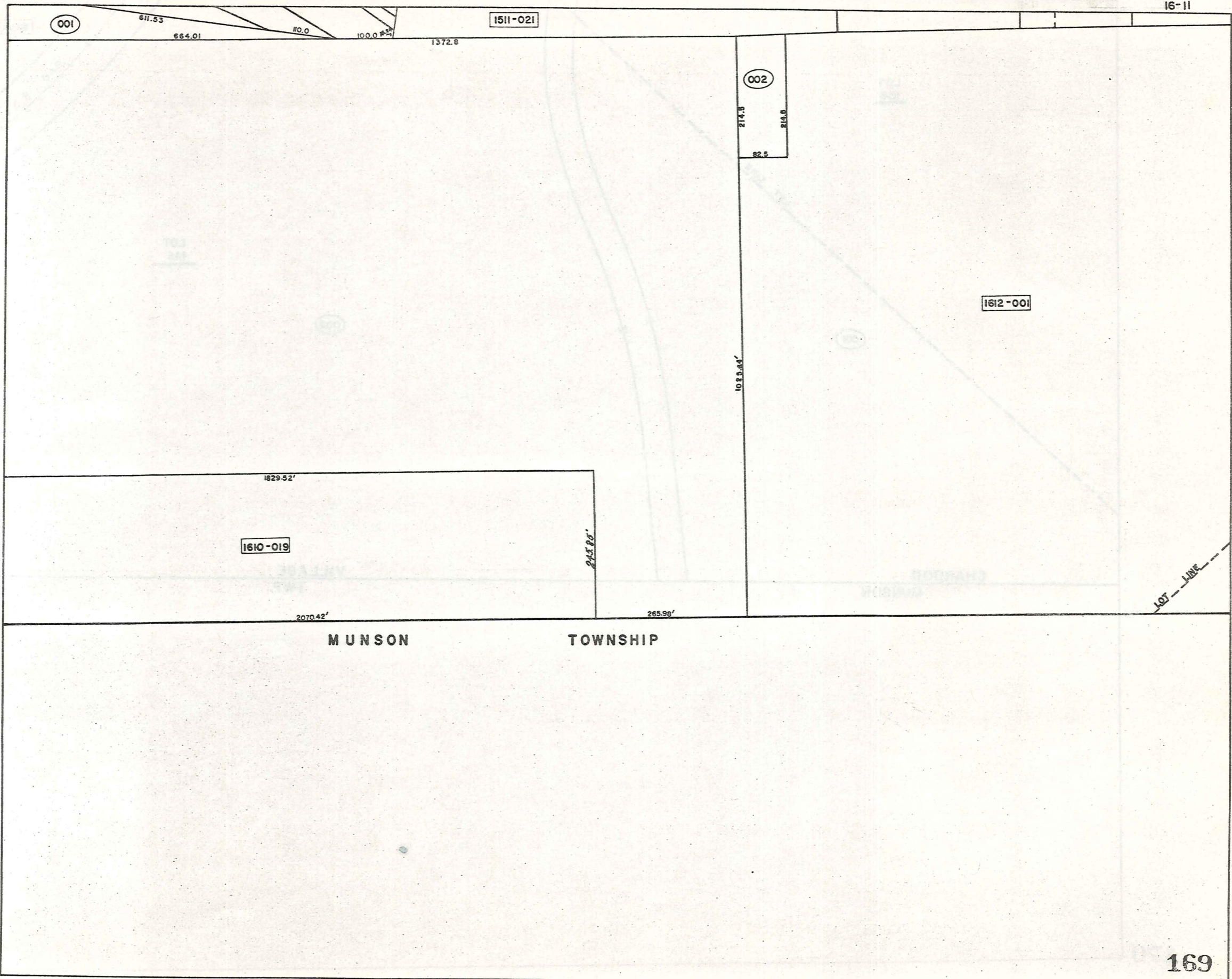

1613-001
1613-002
1613-003

1613-004

LOT 138

LOT 146

LOT LINE

B&O RAILROAD 100' R/W

001

002

CHARDON
MUNSON

VILLAGE
TWP.

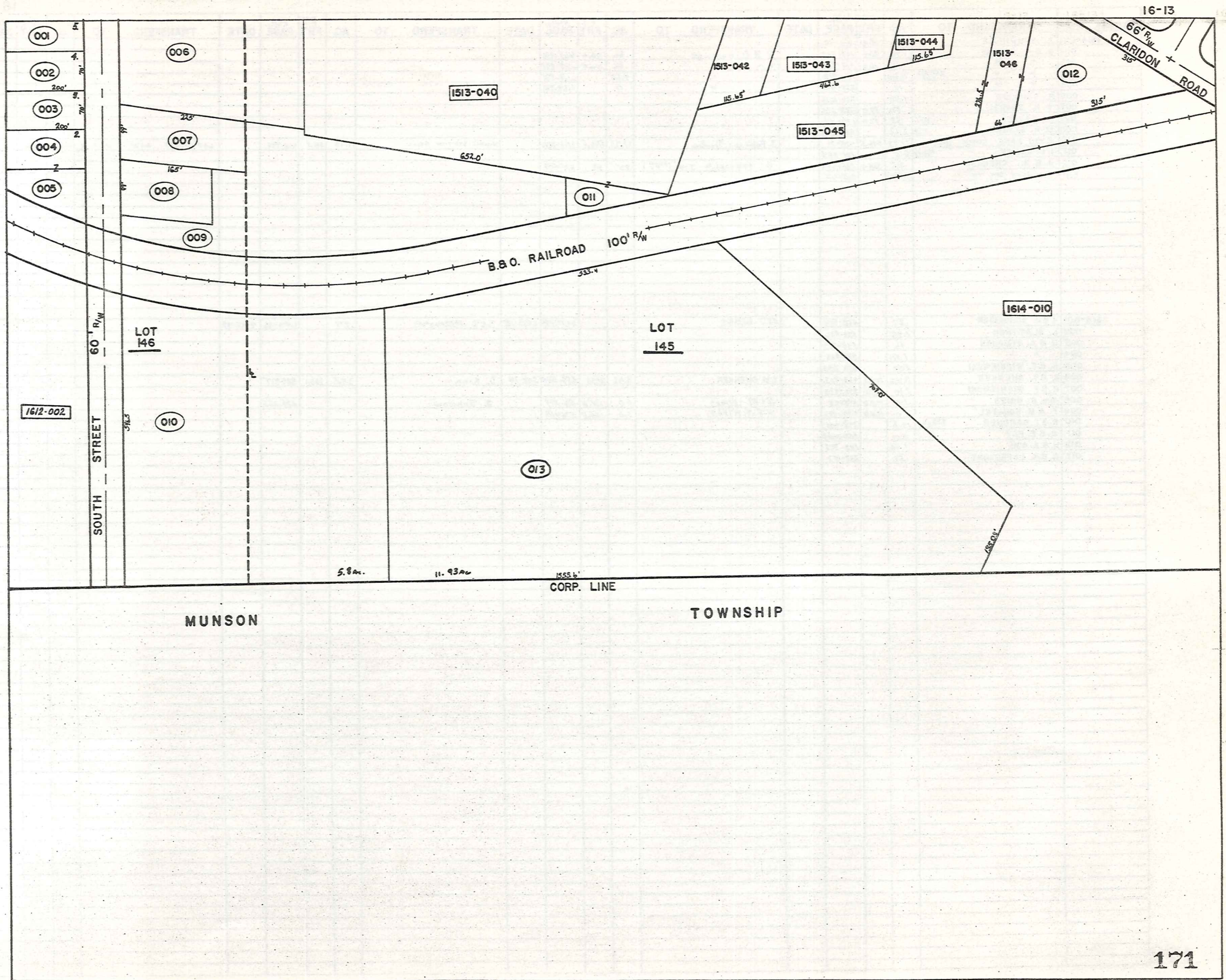

PARCEL NO.	TRANSFER TO	AC.	FT. FRT.	VOL. PAGE	DATE	TRANSFER TO	AC.	FT. FRT.	VOL. PAGE	DATE	TRANSFER TO	AC.	FT. FRT.	VOL. PAGE	DATE	TRANSFER TO	AC.	FT. FRT.	VOL. PAGE	DATE
1613-001	E. SCHWINDLE	.36	70.0	470-19																
002	R. B.P. SAVAGE	.36	70.0	247-498		R. B. D. SAVAGE	.36	70.0	667-831											
003	" "	.36	70.0	247-473		" "	.36	70.0	667-831											
004	" "	4.60		259-412		" "	4.60		667-831											
005	" "	.17		259-412		" "	.17		667-831											
006	R. PHILLIPS	1.40		226-150																
007	W. H. SAVAGE	.50	99.0	523-525																
008	R. SAVAGE	0.36	39	170-44																
009	W. H. SAVAGE	0.88	2.32	523-525																
010	BASS LAKE COMM. INC.	17.73	546.5	425-71		J. Petersen, Trustee	17.73	546.5	662-300		VILLAGE STATION ASSOC.	17.73	546.5	661-995		LOT SPLIT SEE 013 (5.8 remain)				
011	I. D. BLACK	0.14		201-284																
012	J. B. H. CHERASO	.85	315.0	285-593		B. HENFIELD INC ("21")	.85	35	661-644											
013	PETERSEN DEV. CO.	1.934		665-63																
1614-001	J. & J. SCHNEIDER	.27		550-994		J. D. BROUSE			619-508	2-28-78	J. & D. BROUSE	.27		653-86	9-15-79					
002	L. BLATTNER	2.43		522-926																
003	H. & A. STEPHAN	.46		538-363																
004	" "	1.50		326-926																
005	R. & F. WISNIEWSKI	2.03		356-333																
006	G. & V. SHENKER	3.46	203.1	463-403		V. M. SHENKER	3.46	203.1	559-1142	3-18-74	D. Kohn	3.465	203.1	589-517						
007	R. & F. WISNIEWSKI	2.10	60.0	356-333																
008	Wm. G. RIMES	1.0	135.0	485-69		J. M. Rimes	1.0	135.0	621-779		B. Buhnow			623-226						
009	F. & M. KONSTEL	1.0	135.0	484-447		H. E. N. Kirby	1.0	135.0	576-1111											
010	R. B. I. GARDNER	4.33	8.70	278-601																
011	C. & E. FAY	.50		505-1057																
012	H. & A. ASH	1.46		282-325																
013	R. B. H. LePROVOST	.57		239-57																

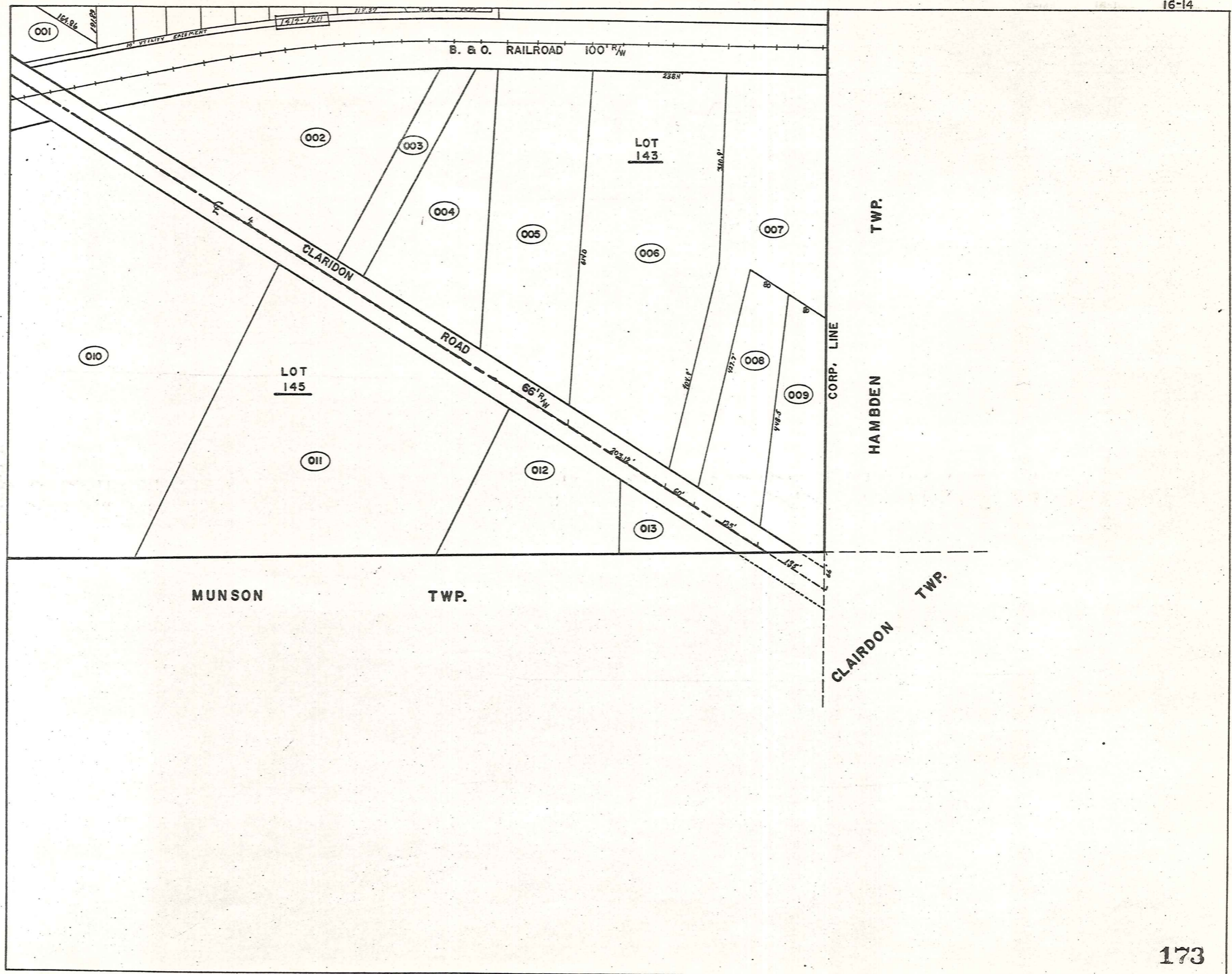

Explanation and Use Sheet for Geauga County, Ohio

SAMPLE (PARTIAL) COUNTY INDEX MAP

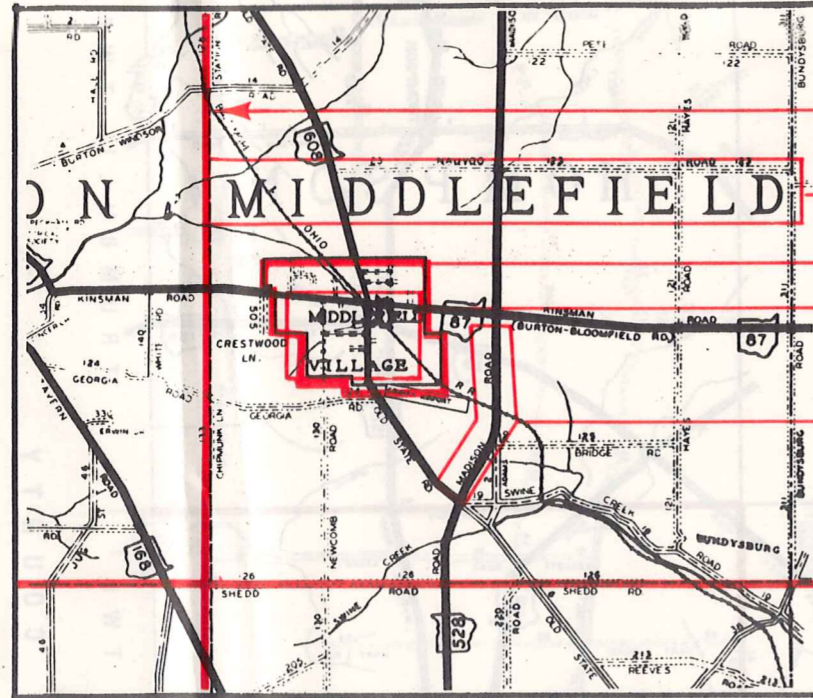

- Township Boundary
- Township Name
- Village Boundary
- Village Name
- Tract Lot Number
- Street Name
- Acreage
- Deed Book & Page
- Owners Name
- Denotes Continous Ownership

SAMPLE (PARTIAL) MAP PAGE

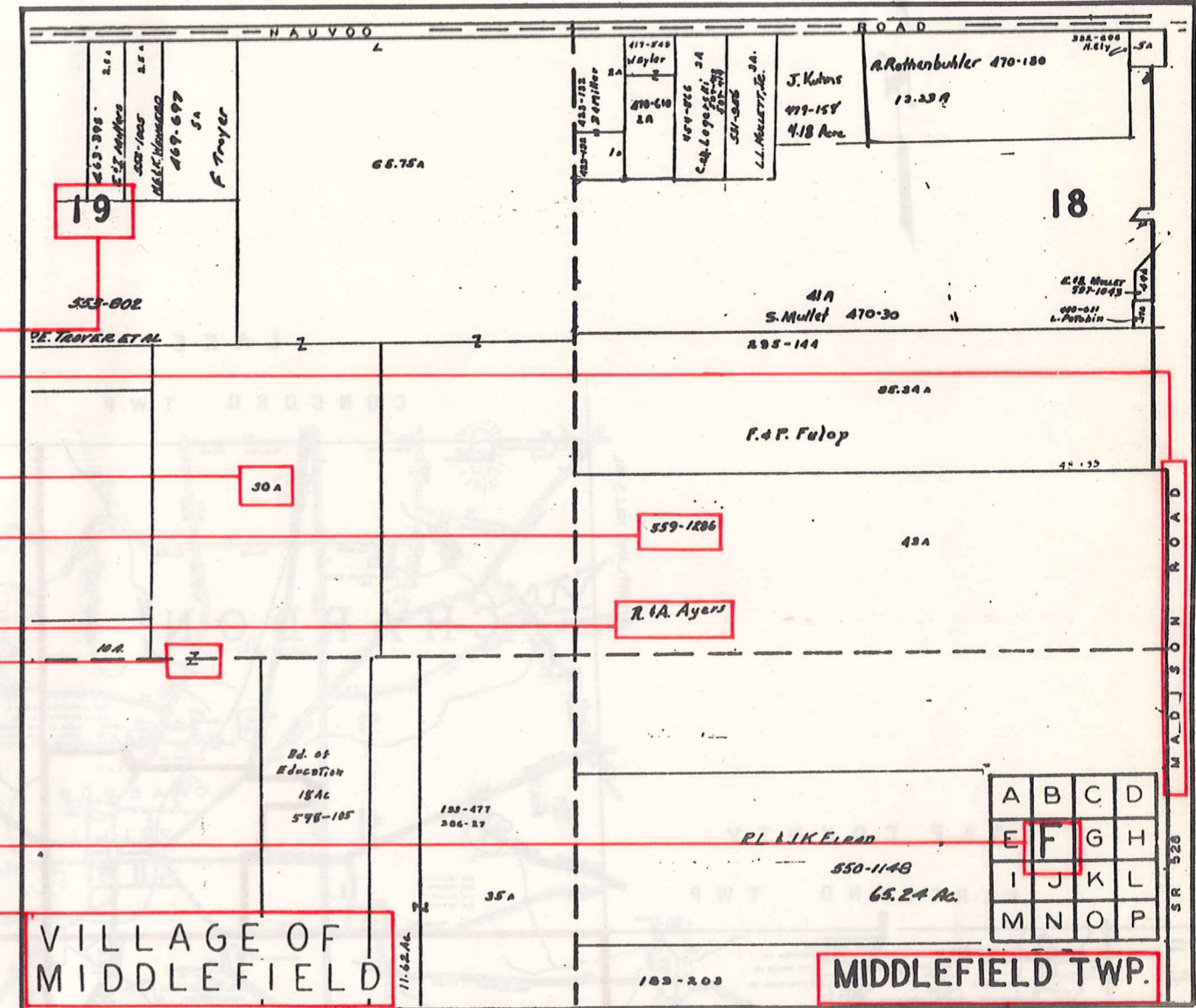

- Map Page Number
- Village Name
- Village Boundary
- Township Name

SAMPLE (PARTIAL) MUNICIPALITY INDEX MAP

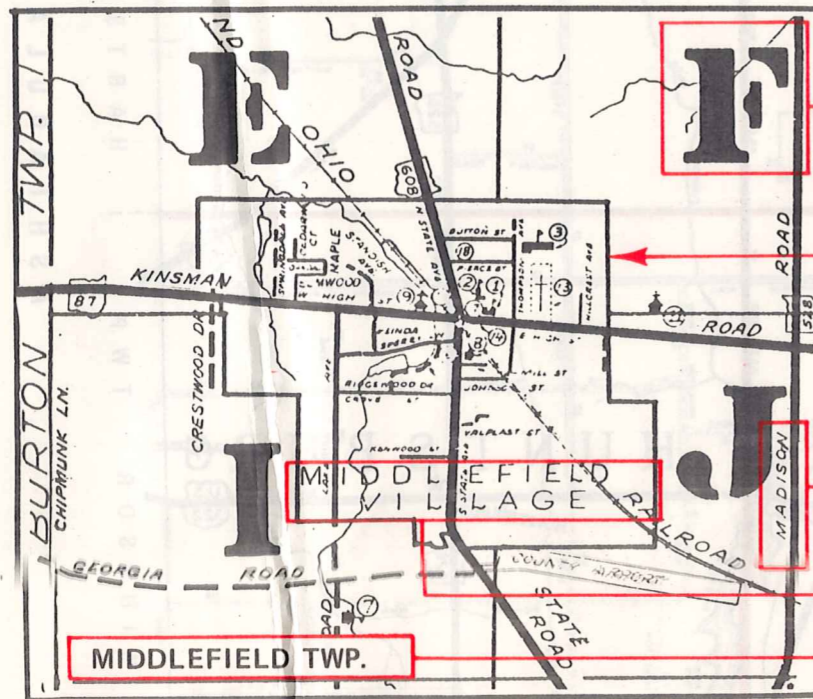

- Street Name
- Village Name
- Township Name

USE OF THE MAP VOLUME

1. LOCATE THE GENERAL AREA OF INTEREST ON THE COUNTY INDEX MAP, ATLAS PAGE 'B', AND NOTE THE MUNICIPALITY NAME (TOWNSHIP OR VILLAGE).
2. REFER TO THE TABLE OF CONTENTS, ATLAS PAGE 'C', AND NOTE THE BEGINNING ATLAS PAGE NUMBER FOR THE MUNICIPALITY OF INTEREST.
3. TURN TO THE PAGE INDICATED. ON THIS PAGE WILL APPEAR AN INDEX MAP FOR THAT MUNICIPALITY.
4. LOCATE THE GENERAL AREA OF INTEREST AND NOTE THE MAP PAGE NUMBER. THIS MAY BE EITHER A LETTER OR A NUMBER.
5. MAP PAGES ARE IN ALPHABETICAL (OR NUMERICAL) SEQUENCE FOLLOWING THE MUNICIPALITY INDEX MAP. FOLLOW SEQUENCE TO THE MAP PAGE INDICATED.
6. LOCATE SPECIFIC PARCEL OF INTEREST AND NOTE THE DESIRED INFORMATION.

NOTE: ON SOME MAPS YOU MAY BE REFERRED TO A DETAIL SHEET SHOWING AN ENLARGEMENT OF THE AREA. THESE MAPS ARE FOUND AT THE END OF THE REGULAR MAP PAGES IN EACH MUNICIPALITY IN EITHER ALPHABETICAL OR NUMERICAL SEQUENCE.

NOTE: CHARDON VILLAGE HAS TITLE SHEETS. TO LOCATE OWNERS NAME, NOTE THE PARCEL NUMBER, REFER TO THE TITLE PAGE FOLLOWING THE MAP OF INTEREST, FOLLOW NUMERICAL SEQUENCE TO THE PARCEL NUMBER OF INTEREST AND NOTE THE DESIRED INFORMATION. IN ALL OTHER MUNICIPALITIES THE OWNERS NAME APPEARS ON THE MAP PAGE.

This book is the property of REAL ESTATE DATA, INC. and is distributed by REDI under a leasing arrangement requiring return to REDI upon termination of the lease. REDI reserves the right to reclaim this book if found in the possession of any firm or person where possession was obtained through any unauthorized source.